

Patient report

Bio-Rad DATE: 08/16/2019
D-10 TIME: 02:18 PM
S/N: #DJ4I016123 Software version: 4.30-2
Sample ID: 10547732
Injection date 08/16/2019 02:11 PM
Injection #: 13 Method: HbA1c
Rack #: --- Rack position: 9

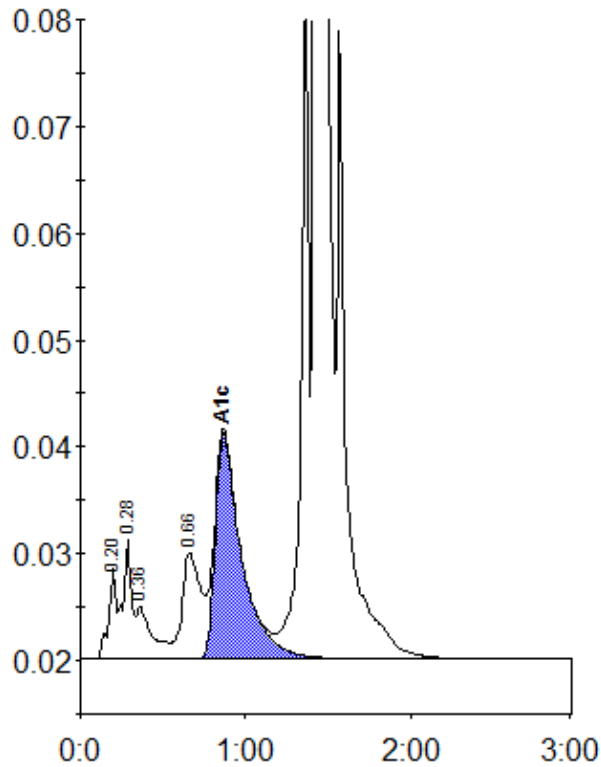

Peak table - ID: 10547732

Peak	R.time	Height	Area	Area %
A1a	0.20	8545	27597	0.8
A1b	0.28	11133	40769	1.2
Unknown	0.36	4861	33036	1.0
LA1c/CHb-1	0.66	9909	78275	2.4
A1c	0.87	21091	234160	9.2
P3	1.36	67833	217362	6.5
A0	1.43	821635	2689328	81.0
Total Area:		3320527		

Concentration:	%
A1c	9.2