

Patient report

Bio-Rad DATE: 08/16/2019
D-10 TIME: 02:13 PM
S/N: #DJ4I016123 Software version: 4.30-2
Sample ID: 10547727
Injection date 08/16/2019 02:07 PM
Injection #: 12 Method: HbA1c
Rack #: --- Rack position: 8

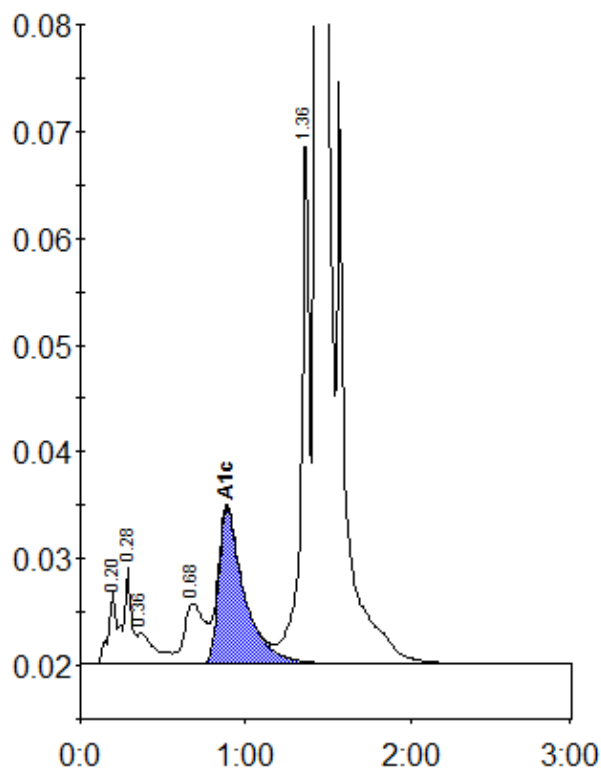

Peak table - ID: 10547727

| Peak | R.time | Height | Area | Area % |
|-------------|--------|---------|---------|--------|
| A1a | 0.20 | 6674 | 22356 | 0.8 |
| A1b | 0.28 | 8969 | 31590 | 1.1 |
| Unknown | 0.36 | 3005 | 22490 | 0.8 |
| LA1c/CHb-1 | 0.68 | 5683 | 47964 | 1.7 |
| A1c | 0.89 | 14634 | 158884 | 7.4 |
| P3 | 1.36 | 50102 | 175524 | 6.1 |
| A0 | 1.43 | 744304 | 2434393 | 84.1 |
| Total Area: | | 2893202 | | |

| | |
|----------------|-----|
| Concentration: | % |
| A1c | 7.4 |