

Patient report

Bio-Rad DATE: 08/16/2019
D-10 TIME: 02:15 PM
S/N: #DJ4I016123 Software version: 4.30-2
Sample ID: 10620133
Injection date 08/16/2019 02:14 PM
Injection #: 14 Method: HbA1c
Rack #: --- Rack position: 10

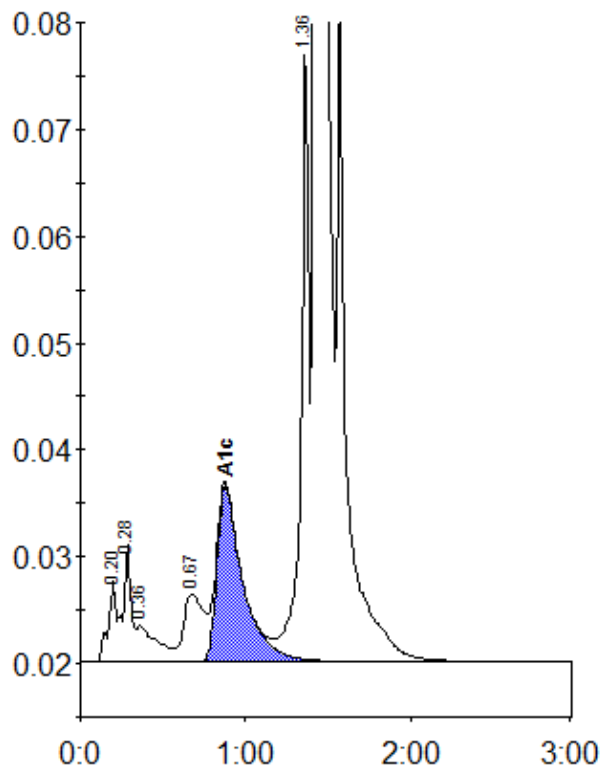

Peak table - ID: 10620133

Peak	R.time	Height	Area	Area %
A1a	0.20	7581	25639	0.7
A1b	0.28	10934	38074	1.1
Unknown	0.36	3371	27537	0.8
LA1c/CHb-1	0.67	6367	53394	1.5
A1c	0.88	16520	179537	6.9
P3	1.36	58118	194045	5.6
A0	1.43	903839	2946157	85.0
Total Area:		3464383		

Concentration:	%
A1c	6.9