

Patient report

Bio-Rad DATE: 08/14/2019
D-10 TIME: 02:26 PM
S/N: #DJ4I016123 Software version: 4.30-2
Sample ID: 10583621
Injection date 08/14/2019 02:22 PM
Injection #: 9 Method: HbA1c
Rack #: --- Rack position: 5

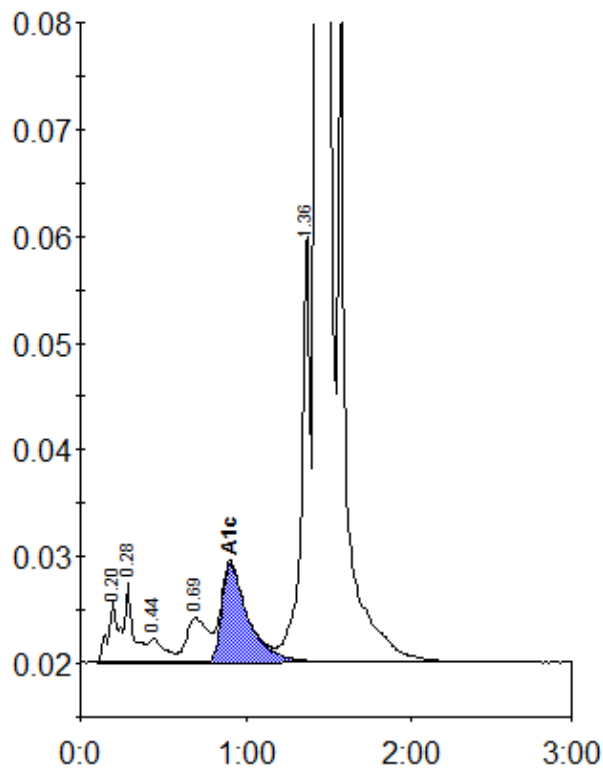

Peak table - ID: 10583621

Peak	R.time	Height	Area	Area %
A1a	0.20	5776	26631	0.9
A1b	0.28	7498	26031	0.9
F	0.44	2275	15545	0.5
LA1c/CHb-1	0.69	4131	38245	1.3
A1c	0.91	9239	101545	4.9
P3	1.36	40445	153654	5.3
A0	1.43	773135	2552924	87.6
Total Area:		2914575		

Concentration:	%
A1c	4.9