

Patient report

Bio-Rad DATE: 08/14/2019
D-10 TIME: 02:25 PM
S/N: #DJ4I016123 Software version: 4.30-2
Sample ID: 10583622
Injection date 08/14/2019 02:19 PM
Injection #: 8 Method: HbA1c
Rack #: --- Rack position: 4

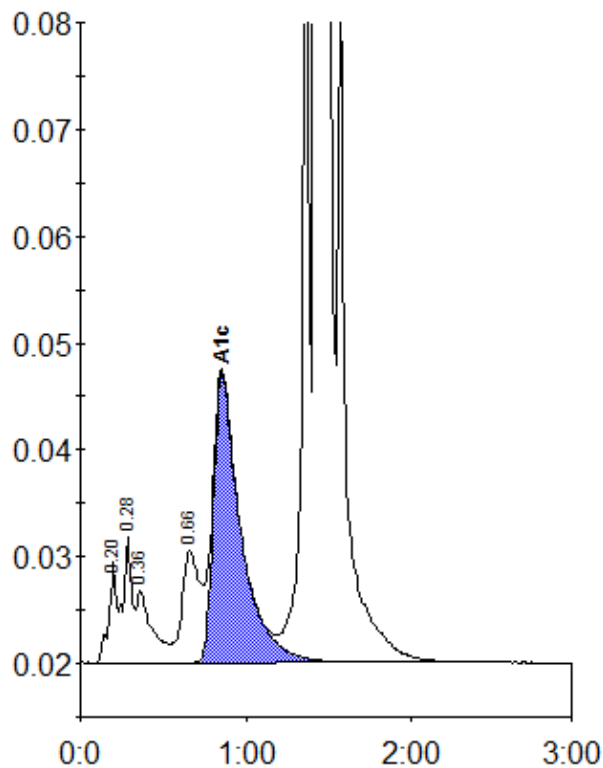

Peak table - ID: 10583622

| Peak | R.time | Height | Area | Area % |
|-------------|--------|---------|---------|--------|
| A1a | 0.20 | 9461 | 29823 | 0.8 |
| A1b | 0.28 | 11840 | 44980 | 1.2 |
| Unknown | 0.36 | 6813 | 43768 | 1.2 |
| LA1c/CHb-1 | 0.66 | 10500 | 78665 | 2.2 |
| A1c | 0.86 | 27033 | 310672 | 11.0 |
| P3 | 1.36 | 83835 | 243827 | 6.8 |
| A0 | 1.43 | 852061 | 2857711 | 79.2 |
| Total Area: | | 3609445 | | |

| | |
|----------------|------|
| Concentration: | % |
| A1c | 11.0 |