

# Patient report

Bio-Rad                      DATE: 08/14/2019  
D-10                         TIME: 04:48 PM  
S/N: #DJ4I016123        Software version: 4.30-2  
Sample ID:                 10607916  
Injection date             08/14/2019 04:26 PM  
Injection #: 21             Method: HbA1c  
Rack #: ---                 Rack position: 2

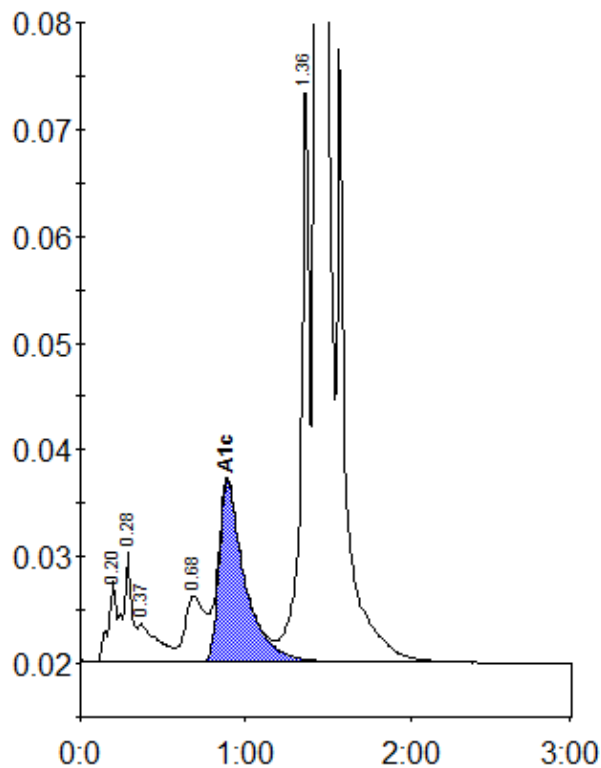

Peak table - ID: 10607916

Peak	R.time	Height	Area	Area %
A1a	0.20	7481	25846	0.9
A1b	0.28	10290	36884	1.2
Unknown	0.37	3573	30194	1.0
LA1c/CHb-1	0.68	6131	52101	1.7
A1c	0.89	16918	184904	8.2
P3	1.36	55030	198089	6.6
A0	1.43	760799	2491106	82.5
Total Area:			3019125	

Concentration:	%
A1c	8.2