

Patient report

Bio-Rad DATE: 08/14/2019
D-10 TIME: 04:49 PM
S/N: #DJ4I016123 Software version: 4.30-2
Sample ID: 10567947
Injection date 08/14/2019 04:23 PM
Injection #: 20 Method: HbA1c
Rack #: --- Rack position: 1

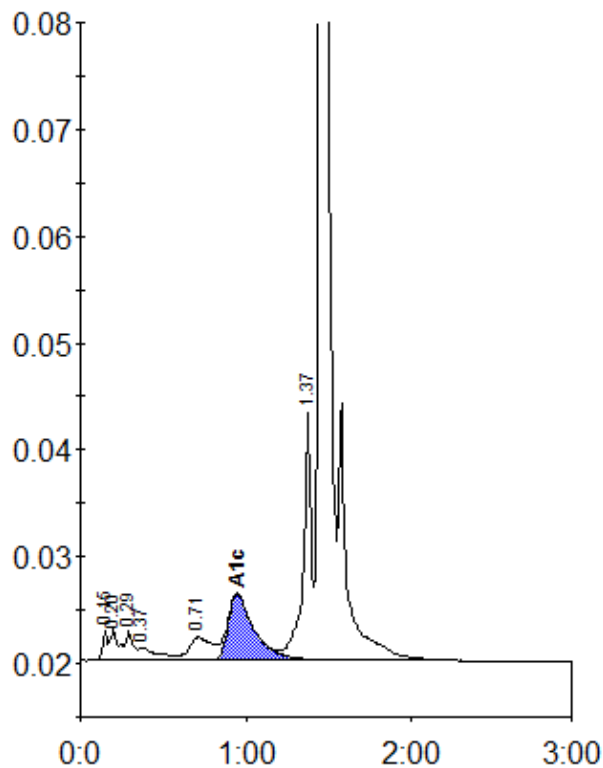

Peak table - ID: 10567947

Peak	R.time	Height	Area	Area %
Unknown	0.15	2678	5317	0.4
A1a	0.20	3044	11034	0.8
A1b	0.29	2768	8567	0.7
Unknown	0.37	1223	9751	0.8
LA1c/CHb-1	0.71	2150	21115	1.6
A1c	0.95	6178	67658	7.2
P3	1.37	23623	79552	6.1
A0	1.45	380461	1095600	84.4
Total Area:		1298593		

Concentration:	%
A1c	7.2