

# Patient report

Bio-Rad                      DATE: 08/14/2019  
D-10                         TIME: 03:29 PM  
S/N: #DJ4I016123        Software version: 4.30-2  
Sample ID:                 10598060  
Injection date             08/14/2019 03:07 PM  
Injection #: 18             Method: HbA1c  
Rack #: ---                 Rack position: 4

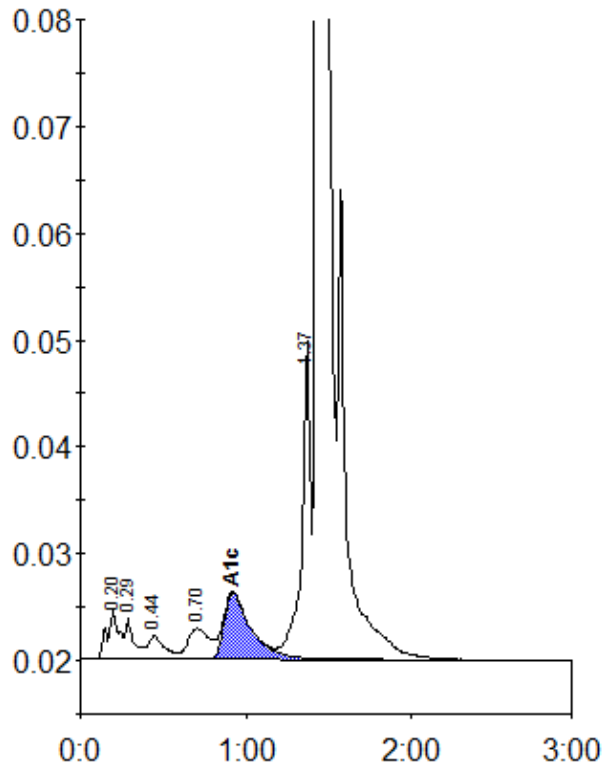

Peak table - ID: 10598060

Peak	R.time	Height	Area	Area %
A1a	0.20	4705	23998	1.0
A1b	0.29	3811	13814	0.6
F	0.44	2252	15095	0.7
LA1c/CHb-1	0.70	2896	26123	1.1
A1c	0.92	6228	70600	4.5
P3	1.37	29853	109796	4.8
A0	1.44	653404	2028864	88.7
Total Area:		2288290		

Concentration:	%
A1c	4.5