

Patient report

Bio-Rad DATE: 08/14/2019
D-10 TIME: 02:17 PM
S/N: #DJ4I016123 Software version: 4.30-2
Sample ID: 10593952
Injection date 08/14/2019 02:16 PM
Injection #: 7 Method: HbA1c
Rack #: --- Rack position: 3

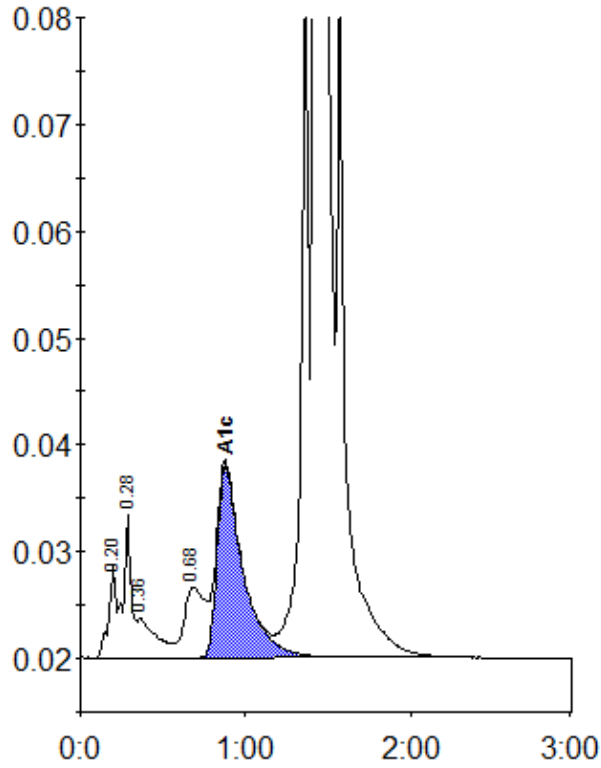

Peak table - ID: 10593952

Peak	R.time	Height	Area	Area %
A1a	0.20	8702	27312	0.7
A1b	0.28	13386	44386	1.2
Unknown	0.36	3714	29474	0.8
LA1c/CHb-1	0.68	6586	56404	1.5
A1c	0.88	17990	196842	7.1
P3	1.36	62488	215105	5.8
A0	1.42	940917	3121500	84.6
Total Area:		3691023		

Concentration:	%
A1c	7.1