

Patient report

Bio-Rad DATE: 08/14/2019
D-10 TIME: 02:17 PM
S/N: #DJ4I016123 Software version: 4.30-2
Sample ID: 10593951
Injection date 08/14/2019 02:13 PM
Injection #: 6 Method: HbA1c
Rack #: --- Rack position: 2

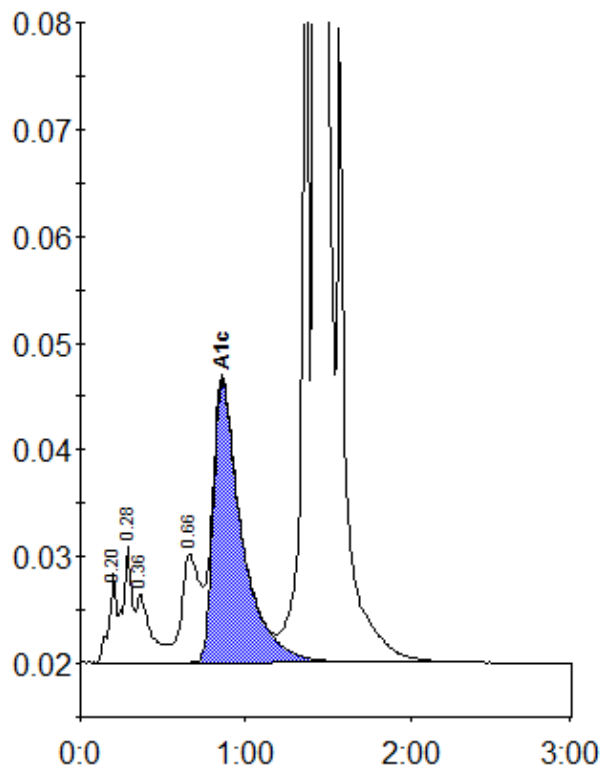

Peak table - ID: 10593951

Peak	R.time	Height	Area	Area %
A1a	0.20	8341	26745	0.7
A1b	0.28	10876	41976	1.2
Unknown	0.36	6356	38891	1.1
LA1c/CHb-1	0.66	10099	77644	2.1
A1c	0.86	26419	317584	11.2
P3	1.36	81153	238709	6.6
A0	1.43	862091	2874243	79.5
Total Area:		3615793		

Concentration:	%
A1c	11.2