

Patient report

Bio-Rad DATE: 08/14/2019
D-10 TIME: 11:55 AM
S/N: #DJ4I016123 Software version: 4.30-2
Sample ID: 10604032
Injection date 08/14/2019 11:33 AM
Injection #: 4 Method: HbA1c
Rack #: --- Rack position: 1

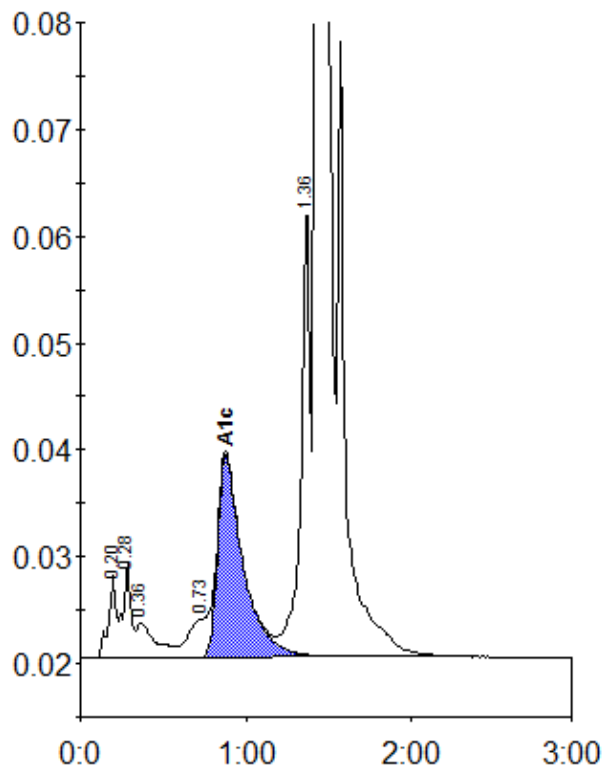

Peak table - ID: 10604032

| Peak | R.time | Height | Area | Area % |
|-------------|--------|--------|---------|--------|
| A1a | 0.20 | 7757 | 24383 | 0.8 |
| A1b | 0.28 | 9034 | 30999 | 1.1 |
| Unknown | 0.36 | 3190 | 26191 | 0.9 |
| LA1c/CHb-1 | 0.73 | 3569 | 29529 | 1.0 |
| A1c | 0.88 | 18962 | 204447 | 9.2 |
| P3 | 1.36 | 42076 | 159345 | 5.4 |
| A0 | 1.43 | 766261 | 2462542 | 83.8 |
| Total Area: | | | 2937435 | |

| | |
|----------------|-----|
| Concentration: | % |
| A1c | 9.2 |