

<b>Patient Name</b>	<b>Mrs. MAISHA</b>	<b>Client Name</b>	Patient Care Diagnostics,	<b>Specimen Received</b>	09/08/19
<b>Age/Sex</b>	35 Years/Female	Faridabad		<b>Specimen Type</b>	Tissue
<b>Patient ID</b>	011908090340			<b>Collection Date</b>	09/08/19
<b>Specimen ID</b>	MOLQ/B-1530/19			<b>Report Date</b>	14/08/19

## SURGICAL PATHOLOGY REPORT

Uterus with left tube in fibroid.

### DIAGNOSIS

Leiomyoma.

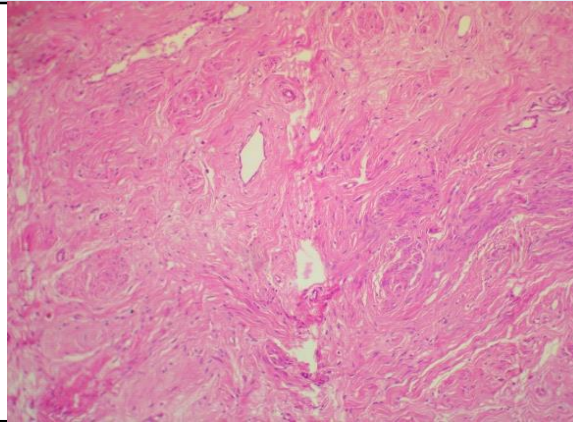

#### SPECIMEN

Uterus with left tube in fibroid.

#### GROSS

Received 7.5x5cm uterus with cervix cut section shows 2x2cm fibroid endometrial cavity obliterating with unilateral tube.

#### Microscopy

Section examined shows Cervix with mononuclear inflammatory cells.  
Fibroid with interlacing muscle bundles.  
Tube unremarkable.

**Note :** All biopsy specimen will be stored for 15 (fifteen)days, block and slides for 5(five) years only from the time of receipt at the laboratory. No request ,for any of the above ,will be entertained after the due date.

#### Reference

- i) Rosai and Ackerman's Surgical Pathology.
- ii) Modern Surgical Pathology.



**Gulshan Yadav, MD**  
Consultant Pathologist