

Patient Name	Mr. NARESH DALAL	Client Name	Lifeaid Wellness Centre	Specimen Received	09/08/19
Age/Sex	44 YRS/M			Specimen Type	Tissue
Patient ID	011908090272			Collection Date	09/08/19
Specimen ID	MOLQ/B-1527/19			Report Date	14/08/19

SURGICAL PATHOLOGY REPORT

Soft tissue nodule swelling (left leg upper part)

DIAGNOSIS

Benign mesenchymal lesion.

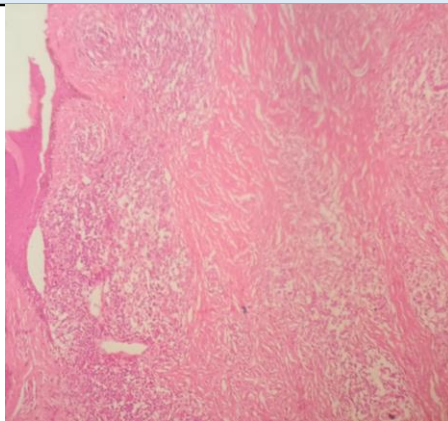

SPECIMEN

Soft tissue nodule swelling
(left leg upper part)

GROSS

Received 2x1cm grayish white tissue piece with skin attached.

Microscopy

section examined shows squamous lining epithelium with round nucleus. Deeper tissue shows fibro collagenous tissue, blood vessels, glands and inflammatory cells(lymphocytes and plasma cells). No granuloma and no malignant cells see.

Note : All biopsy specimen will be stored for 15 (fifteen)days, block and slides for 5(five) years only from the time of receipt at the laboratory. No request ,for any of the above ,will be entertained after the due date.

Reference

- i) Rosai and Ackerman's Surgical Pathology.
- ii) Modern Surgical Pathology.



Gulshan Yadav, MD
Consultant Pathologist