

Patient Name	Mrs. POOJA SHARMA	Client Name	S D Diagnostic, Badshahpur	Specimen Received	04-Aug-2019
Age/Sex	31 Years/Female			Specimen Type	Tissue
Patient ID	011908040227			Collection Date	04-Aug-2019
Specimen ID	MOLQ/B-1494-19			Report Date	13-Aug-2019

SURGICAL PATHOLOGY REPORT

Hysterectomy

DIAGNOSIS

LOW LYING PLACENTA WITH HEMORRHAGE WITH NORMAL MATURITY.

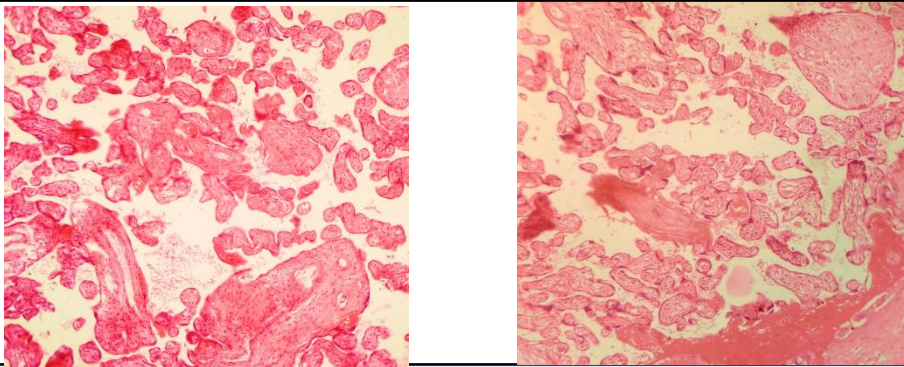

SPECIMEN

Hysterectomy

Microscopy

Section examined shows

- 1) Endometrium with decidual cells and gravid endometrium.
- 2) Myometrium with hypertrophy.
- 3) Cervix with no lining epithelium.
- 4) Membrane unremarkable.
- 5) Umbilical cord unremarkable.
- 6) Placental attachment (maternal)- villi and calcifications observed.
- 7) Placental attachment (fetal)- membrane, villi and calcifications observed.

Note : All biopsy specimen will be stored for 15 (fifteen) days, block and slides for 5 (five) years only from the time of receipt at the laboratory. No request, for any of the above, will be entertained after the due date.

Reference

- i) Rosai and Ackerman's Surgical Pathology.
- ii) Modern Surgical Pathology.

GROSS

Received 22.5x17.2x8 cm greyish white tissue piece and 11.4x15cm uterus with cervix cut section shows placenta measuring 15x10.6cm.

Gulshan Yadav, MD
Consultant Pathologist