

Patient report

Bio-Rad DATE: 08/12/2019
D-10 TIME: 06:38 PM
S/N: #DC2K755917 Software version: 4.30-2
Sample ID: 10593959
Injection date 08/12/2019 06:35 PM
Injection #: 46 Method: HbA1c
Rack #: --- Rack position: 4

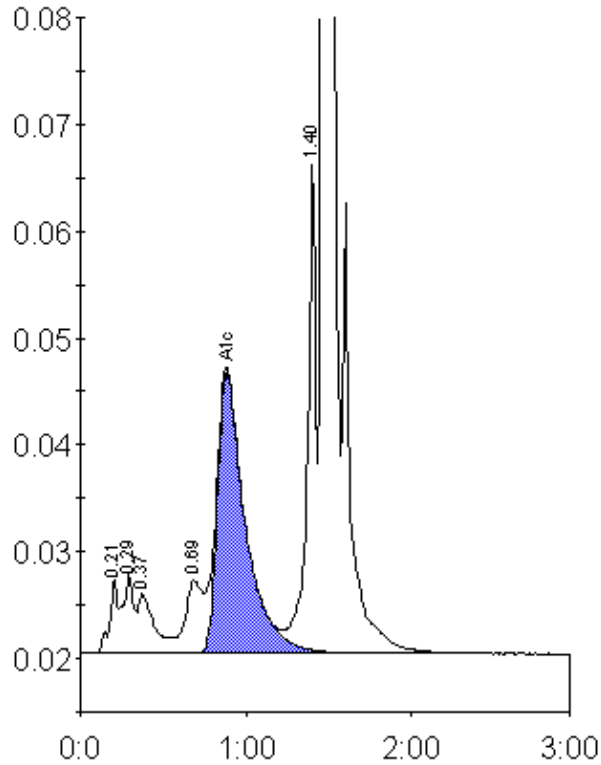

Peak table - ID: 10593959

Peak	R.time	Height	Area	Area %
A1a	0.21	6914	24288	1.0
A1b	0.29	7589	33709	1.4
Unknown	0.37	5595	38390	1.6
LA1c/CHb-1	0.69	6798	47530	2.0
A1c	0.88	26360	308627	16.5
P3	1.40	45881	169203	7.0
A0	1.47	577179	1809415	74.4
Total Area:		2431161		

Concentration:	%
A1c	16.5