

Patient Name Mrs. LEELAWATI DEVI
Age/Sex 55 Years/Female
Patient ID 011908090024
Specimen ID MOLQ/B-1525-19

Specimen Received 09-Aug-2019
Specimen Type Tissue
Collection Date 09-Aug-2019
Report Date 12-Aug-2019

SURGICAL PATHOLOGY REPORT

Lipoma (Right Shoulder)

DIAGNOSIS

LIPOMA

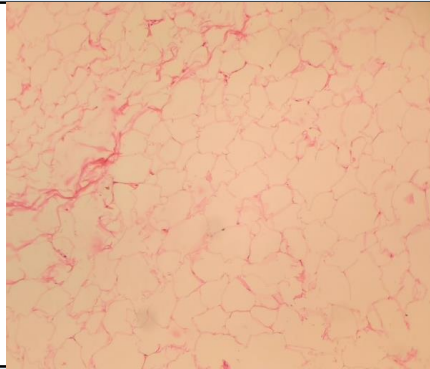

SPECIMEN

Lipoma (Right Shoulder)

GROSS

Received 4x5 cm yellowish tissue piece.

Microscopy

1. Section examined shows mature adipose cells, few areas with fibrocollagenous tissue and few inflammatory cells.
2. No granuloma seen. No malignant cells seen.

Note : All biopsy specimen will be stored for 15 (fifteen) days, block and slides for 5 (five) years only from the time of receipt at the laboratory. No request, for any of the above, will be entertained after the due date.

Reference

- i) Rosai and Ackerman's Surgical Pathology.
- ii) Modern Surgical Pathology.

A handwritten signature in black ink, appearing to read 'Gulshan', written over a light blue rectangular background.

Gulshan Yadav, MD
Consultant Pathologist