

**Patient Name** Mr. RAKESH  
**Age/Sex** 43 Years/Male  
**Patient ID** 011908070025  
**Specimen ID** MOLQ/B-1517-19

**Client Name** North Delhi Diagnostic,  
Delhi

**Specimen Received** 07-Aug-2019  
**Specimen Type** Tissue  
**Collection Date** 07-Aug-2019  
**Report Date** 12-Aug-2019

## SURGICAL PATHOLOGY REPORT

### Ulceroproliferative lesion (Ascending colon)

#### DIAGNOSIS

#### **DYSPLASTIC LESION. (STRONGLY SUSPICIOUS OF ADENOCARCINOMA)**

**ADVISED: DEEPER BIOPSY AND RADIOLOGICAL CO-RELATION.**

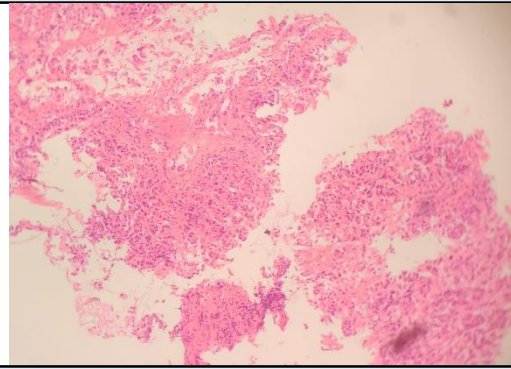
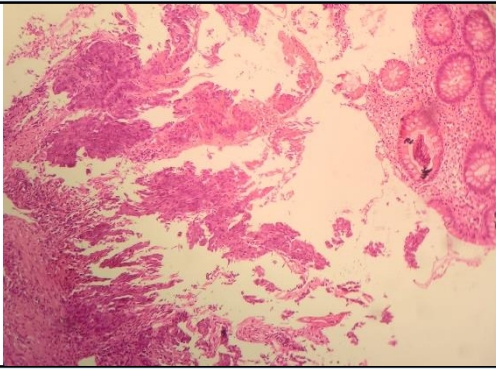

#### **SPECIMEN**

Ulceroproliferative lesion  
(Ascending colon)

#### **GROSS**

Received multiple grayish white tissue  
piece.

#### **Microscopy**

1. Section examined shows mucosal lining epithelium with round to oval nucleus and submucosal glands. Few glands shows anisonucleosis, hyperchromatism, altered nuclear : cytoplasmic ratio and presence of mitotic figures.
2. Stroma shows mononuclear inflammatory cells.

**Note :** All biopsy specimen will be stored for 15 (fifteen) days, block and slides for 5 (five) years only from the time of receipt at the laboratory. No request ,for any of the above ,will be entertained after the due date.

#### **Reference**

- i) Rosai and Ackerman's Surgical Pathology.
- ii) Modern Surgical Pathology.



**Gulshan Yadav, MD**  
**Consultant Pathologist**