

| | | | | | |
|---------------------|-------------------------|--------------------|----------------------------------|--------------------------|-------------|
| Patient Name | Mrs. NEETU 33356 | Client Name | Pushpanjali Hospital (Rewari) | Specimen Received | 03-Aug-2019 |
| Age/Sex | 25 Years/Female | | | Specimen Type | Tissue |
| Patient ID | 011908030301 | | | Collection Date | 03-Aug-2019 |
| Specimen ID | MOLQ/B-1491-19 | | | Report Date | 12-Aug-2019 |

SURGICAL PATHOLOGY REPORT

Right Lumber Region (Scar Tissue)

DIAGNOSIS

CHRONIC INFLAMMATION

ADVISED: Special Stain to rule out any other fungal elements.

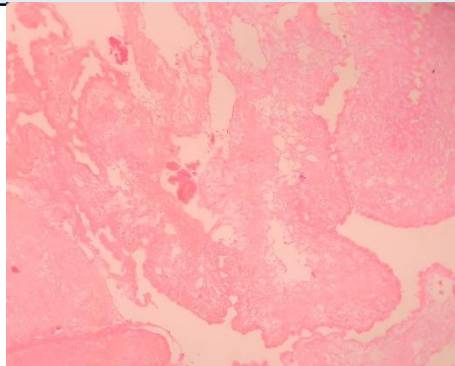

SPECIMEN

Right Lumber Region (Scar Tissue)

GROSS

Received 1.5x1.0 cm greyish white tissue pieces.

Microscopy

1. Section examined shows fibrocollagenous tissue with keratin (autolytic changes) with mature adipose cells, mononuclear inflammatory cells with areas of necrosis.
2. No granuloma seen. No malignant cells seen.

Note : All biopsy specimen will be stored for 15 (fifteen) days, block and slides for 5 (five) years only from the time of receipt at the laboratory. No request ,for any of the above ,will be entertained after the due date.

Reference

- i) Rosai and Ackerman's Surgical Pathology.
- ii) Modern Surgical Pathology.

A handwritten signature in black ink, appearing to read 'Gulshan', written over a light blue rectangular background.

Gulshan Yadav, MD
Consultant Pathologist