

Patient report

Bio-Rad DATE: 08/11/2019
D-10 TIME: 12:47 AM
S/N: #DC2K755917 Software version: 4.30-2
Sample ID: 10583720
Injection date 08/11/2019 12:42 AM
Injection #: 2 Method: HbA1c
Rack #: --- Rack position: 2

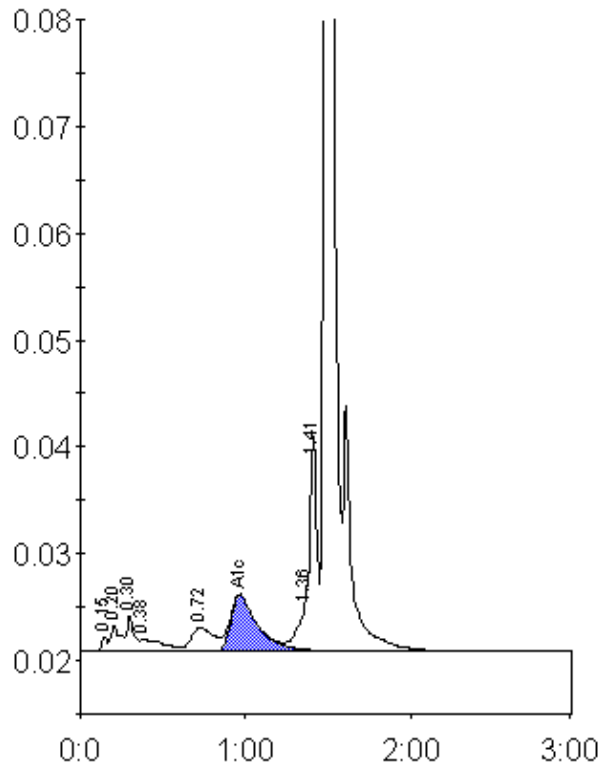

Peak table - ID: 10583720

Peak	R.time	Height	Area	Area %
Unknown	0.15	1375	3328	0.3
A1a	0.20	2542	10169	0.9
A1b	0.30	3441	10854	1.0
Unknown	0.38	1190	11444	1.0
LA1c/CHb-1	0.72	2242	21157	1.9
A1c	0.97	5221	60038	7.3
P3	1.36	4888	24640	2.2
Unknown	1.41	20005	51606	4.5
A0	1.49	305336	947505	83.1
Total Area:	1140740			

Concentration:	%
A1c	7.3