

# Patient report

Bio-Rad                      DATE: 08/11/2019  
D-10                         TIME: 03:59 PM  
S/N: #DC2K755917        Software version: 4.30-2  
Sample ID:                 10571368  
Injection date             08/11/2019 03:58 PM  
Injection #: 13             Method: HbA1c  
Rack #: ---                 Rack position: 1

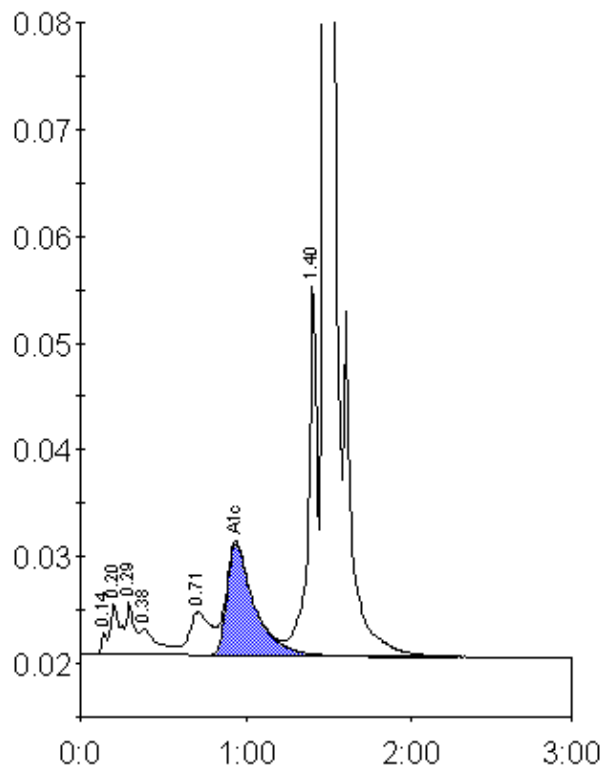

Peak table - ID: 10571368

Peak	R.time	Height	Area	Area %
Unknown	0.14	2220	4879	0.3
A1a	0.20	4747	18687	1.0
A1b	0.29	4875	16164	0.9
Unknown	0.38	2487	18904	1.0
LA1c/CHb-1	0.71	4028	37074	2.0
A1c	0.94	10480	120210	8.9
P3	1.40	35244	128081	7.0
A0	1.48	475227	1478938	81.1
Total Area:		1822936		

Concentration:	%
A1c	8.9