

Patient report

Bio-Rad DATE: 08/11/2019
D-10 TIME: 02:13 PM
S/N: #DC2K755917 Software version: 4.30-2
Sample ID: 10547718
Injection date 08/11/2019 01:46 PM
Injection #: 8 Method: HbA1c
Rack #: --- Rack position: 6

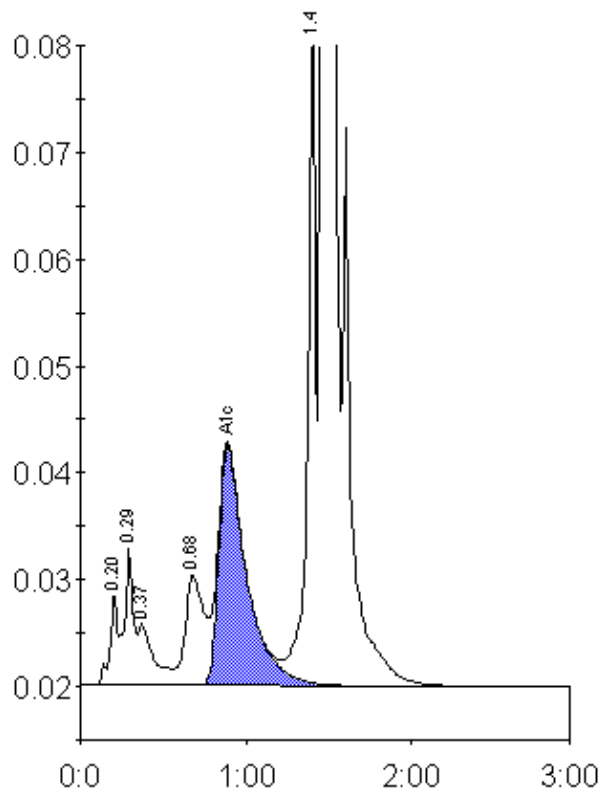

Peak table - ID: 10547718

Peak	R.time	Height	Area	Area %
A1a	0.20	8593	27972	0.9
A1b	0.29	12736	47142	1.5
Unknown	0.37	5762	38873	1.2
LA1c/CHb-1	0.68	10338	82086	2.6
A1c	0.89	22432	263379	10.8
P3	1.40	65781	224484	7.1
A0	1.47	746589	2475880	78.4
Total Area:		3159816		

Concentration:	%
A1c	10.8