

Patient report

Bio-Rad DATE: 08/11/2019
D-10 TIME: 02:12 PM
S/N: #DC2K755917 Software version: 4.30-2
Sample ID: 10622351
Injection date 08/11/2019 01:37 PM
Injection #: 5 Method: HbA1c
Rack #: --- Rack position: 3

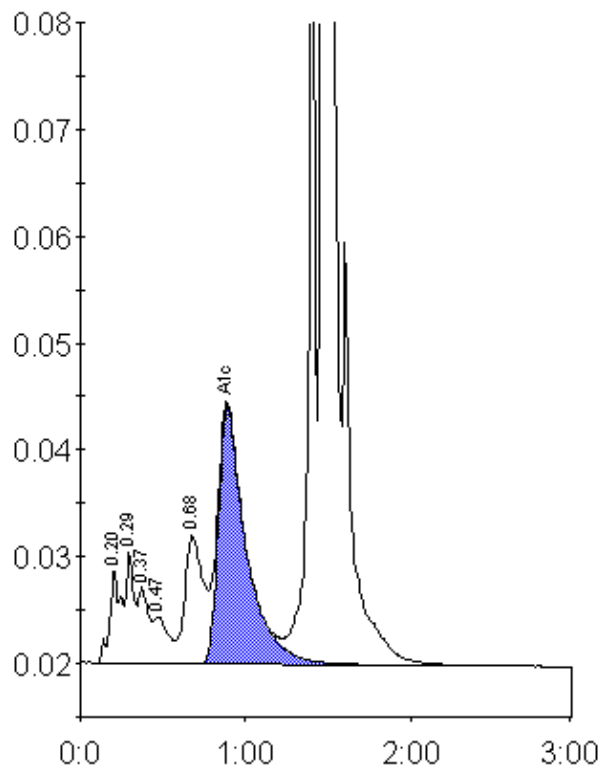

Peak table - ID: 10622351

Peak	R.time	Height	Area	Area %
A1a	0.20	8787	42092	1.4
A1b	0.29	10424	34397	1.2
Unknown	0.37	7130	30491	1.0
F	0.47	4364	26801	0.9
LA1c/CHb-1	0.68	11961	93518	3.1
A1c	0.89	23988	282236	12.4
P3	1.40	73966	228437	7.7
A0	1.47	688701	2239117	75.2
Total Area:		2977087		

Concentration:	%
A1c	12.4