

# Patient report

Bio-Rad                      DATE: 08/11/2019  
D-10                         TIME: 02:10 PM  
S/N: #DC2K755917        Software version: 4.30-2  
Sample ID:                 10547296  
Injection date             08/11/2019 01:49 PM  
Injection #: 9             Method: HbA1c  
Rack #: ---                Rack position: 7

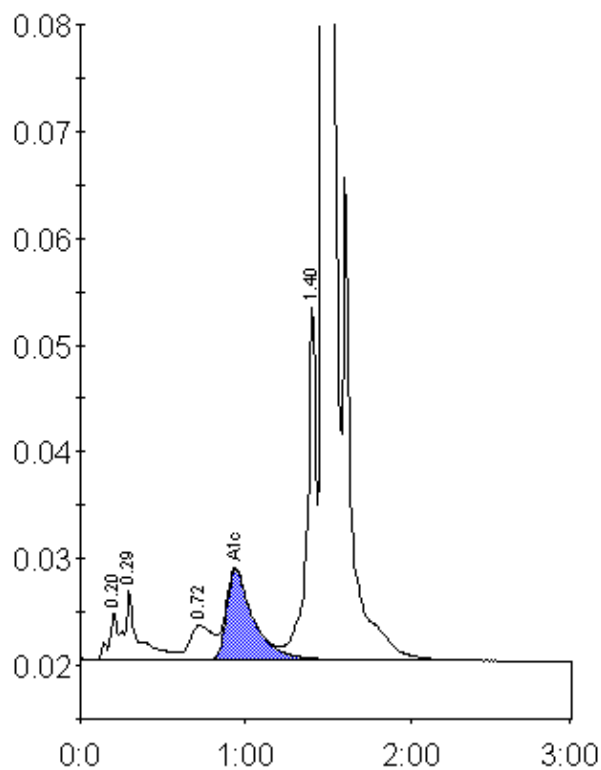

Peak table - ID: 10547296

Peak	R.time	Height	Area	Area %
A1a	0.20	4466	15808	0.7
A1b	0.29	6516	38332	1.7
LA1c/CHb-1	0.72	3181	30719	1.3
A1c	0.94	8470	95410	5.7
P3	1.40	33265	123153	5.3
A0	1.47	621742	2018905	86.9
Total Area:		2322328		

Concentration:	%
A1c	5.7