

# Patient report

Bio-Rad                      DATE: 08/11/2019  
D-10                         TIME: 02:07 PM  
S/N: #DC2K755917        Software version: 4.30-2  
Sample ID:                 10593886  
Injection date             08/11/2019 02:05 PM  
Injection #: 12             Method: HbA1c  
Rack #: ---                 Rack position: 2

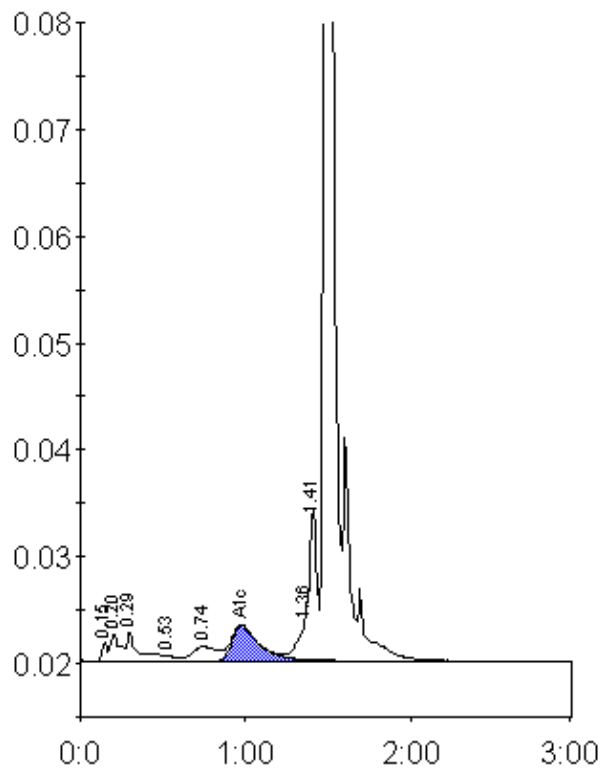

Peak table - ID: 10593886

Peak	R.time	Height	Area	Area %
Unknown	0.15	1683	3741	0.4
A1a	0.20	2535	9851	1.0
A1b	0.29	2789	14298	1.4
F	0.53	428	2425	0.2
LA1c/CHb-1	0.74	1326	13986	1.4
A1c	0.97	3326	38243	5.3
P3	1.36	4038	14547	1.4
Unknown	1.41	14321	44261	4.3
A0	1.49	298306	890600	86.3
Total Area:	1031952			

Concentration:	%
A1c	5.3