

Patient report

Bio-Rad DATE: 08/11/2019
D-10 TIME: 12:48 AM
S/N: #DC2K755917 Software version: 4.30-2
Sample ID: 10598447
Injection date 08/11/2019 12:39 AM
Injection #: 1 Method: HbA1c
Rack #: --- Rack position: 1

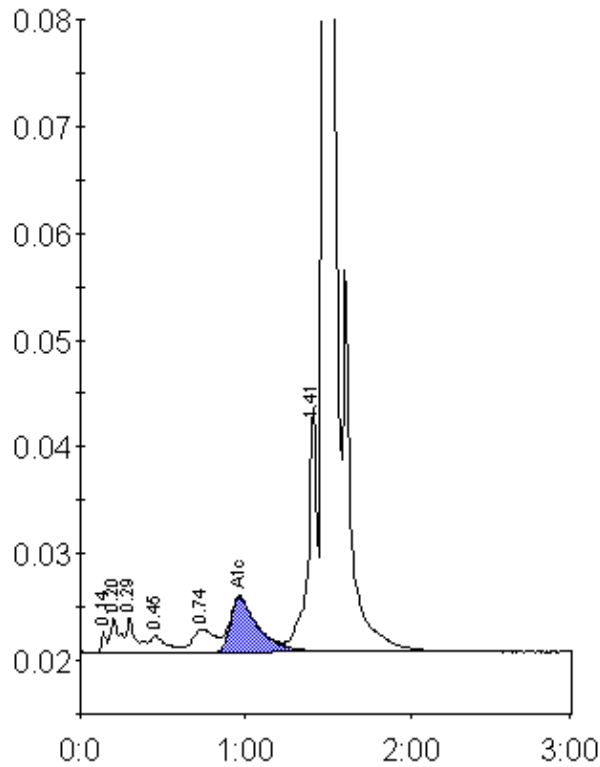

Peak table - ID: 10598447

Peak	R.time	Height	Area	Area %
Unknown	0.14	2067	4237	0.2
A1a	0.20	3182	12247	0.7
A1b	0.29	3344	12869	0.7
F	0.45	1537	11484	0.6
LA1c/CHb-1	0.74	2136	20302	1.1
A1c	0.96	5109	60026	4.8
P3	1.41	22860	86946	4.8
A0	1.48	506297	1585243	88.4
Total Area:		1793354		

Concentration:	%
A1c	4.8