

Patient report

Bio-Rad DATE: 08/11/2019
D-10 TIME: 12:24 AM
S/N: #DC2K755917 Software version: 4.30-2
Sample ID: 10550916
Injection date 08/10/2019 11:44 PM
Injection #: 61 Method: HbA2/F
Rack #: --- Rack position: 2

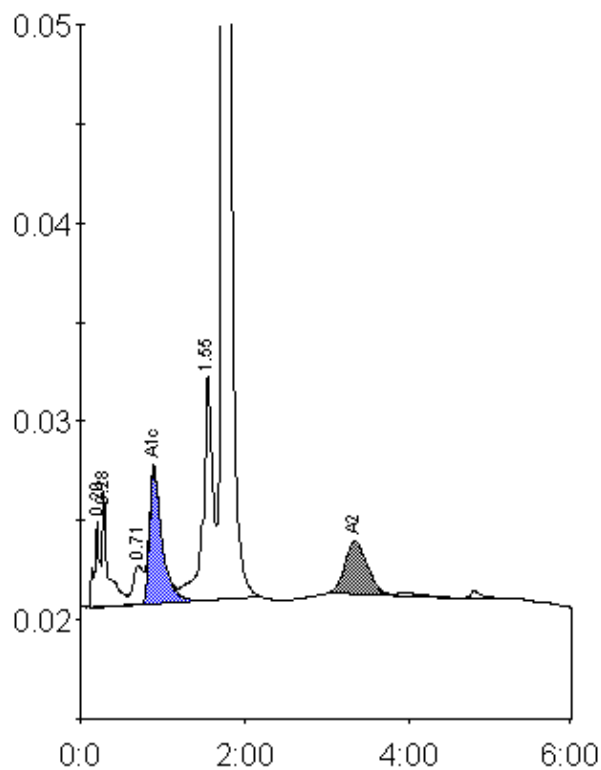

Peak table - ID: 10550916

Peak	R.time	Height	Area	Area %
A1a	0.20	4272	19992	1.2
A1b	0.28	5779	27957	1.6
LA1c/CHb-1	0.71	1915	16571	1.0
A1c	0.89	6889	72313	5.8
P3	1.55	11303	94093	5.4
A0	1.73	344479	1450675	83.7
A2	3.33	2708	52030	3.4
Total Area:		1733631		

Concentration:	%
A1c	5.8
A2	3.4