

Patient Name Mrs. SARLA DEVI
Age/Sex 39 Years/Female
Patient ID 011908090018
Specimen ID MOLQ/B-1523-19

Client Name Sunrise Diagnostic Centre, Agra

Specimen Received 09-Aug-2019
Specimen Type Tissue
Collection Date 09-Aug-2019
Report Date 11-Aug-2019

SURGICAL PATHOLOGY REPORT

Colonoscopy (?SRUS)

DIAGNOSIS

ACUTE INFECTIVE LESION

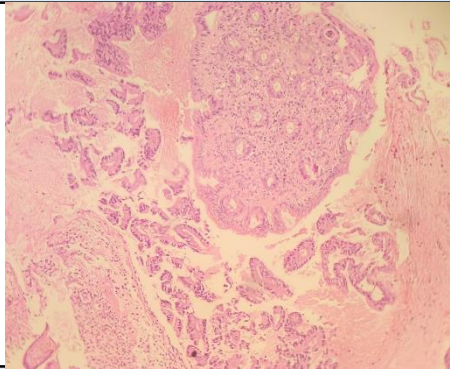

SPECIMEN

Colonoscopy (?SRUS)

GROSS

Received one slides labelled as K-684/19

Microscopy

1. Section examined shows mucosal lining epithelium with columnar cells with round to oval nucleus with submucosal glands and stromal cells. Section also shows inflammatory cells polymorphs, plasma cells with lymphocytes.
2. No granuloma and no malignant cells seen.

Note : All biopsy specimen will be stored for 15 (fifteen)days, block and slides for 5(five) years only from the time of receipt at the laboratory. No request ,for any of the above ,will be entertained after the due date.

Reference

- i) Rosai and Ackerman's Surgical Pathology.
- ii) Modern Surgical Pathology.

A handwritten signature in black ink, appearing to read 'Gulshan'.

Gulshan Yadav, MD
Consultant Pathologist