

**Patient Name** Mrs. BHOO DEVI  
**Age/Sex** 50 Years/Female  
**Patient ID** 011908090003  
**Specimen ID** MOLQ/B-1524-19

**Client Name** Sunrise Diagnostic Centre, Agra

**Specimen Received** 09-Aug-2019  
**Specimen Type** Tissue  
**Collection Date** 09-Aug-2019  
**Report Date** 11-Aug-2019

## SURGICAL PATHOLOGY REPORT

### Small intestine

#### DIAGNOSIS

### CHRONIC NON-SPECIFIC INFLAMMATION

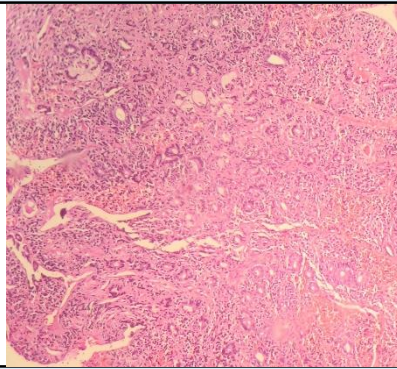

#### SPECIMEN

Small intestine

#### GROSS

Received one stained slide labelled as K-685/19

#### Microscopy

1. Section examined shows submucosal glands with areas of broken mucosal lining epithelium with villi having small round nucleus.
2. Submucosa shows glands with mononuclear inflammatory cells and blood vessels.
3. No granuloma and no malignant cells seen.

**Note :** All biopsy specimen will be stored for 15 (fifteen) days, block and slides for 5 (five) years only from the time of receipt at the laboratory. No request, for any of the above, will be entertained after the due date.

#### Reference

- i) Rosai and Ackerman's Surgical Pathology.
- ii) Modern Surgical Pathology.

A handwritten signature in black ink, appearing to read 'Gulshan'.

**Gulshan Yadav, MD**  
Consultant Pathologist