

Patient report

Bio-Rad DATE: 08/09/2019
D-10 TIME: 01:53 PM
S/N: #DJ4I016123 Software version: 4.30-2
Sample ID: 10583814
Injection date 08/09/2019 01:50 PM
Injection #: 15 Method: HbA1c
Rack #: --- Rack position: 2

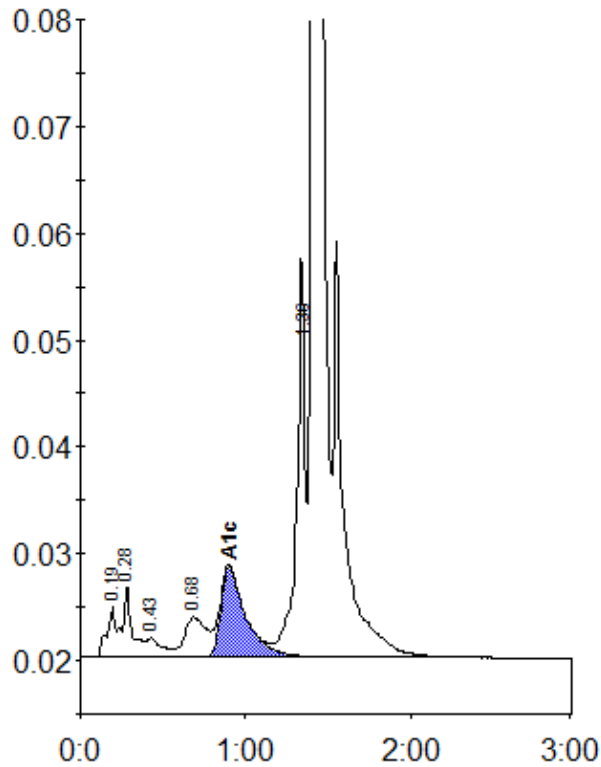

Peak table - ID: 10583814

Peak	R.time	Height	Area	Area %
A1a	0.19	4680	21832	0.9
A1b	0.28	6704	23217	0.9
F	0.43	1823	11995	0.5
LA1c/CHb-1	0.68	3745	34848	1.4
A1c	0.90	8413	88583	5.3
P3	1.36	37381	137036	5.6
A0	1.41	714610	2143242	87.1
Total Area:		2460752		

Concentration:	%
A1c	5.3