

Patient report

Bio-Rad DATE: 08/09/2019
D-10 TIME: 01:40 PM
S/N: #DJ4I016123 Software version: 4.30-2
Sample ID: 10571241
Injection date 08/09/2019 01:31 PM
Injection #: 11 Method: HbA1c
Rack #: --- Rack position: 1

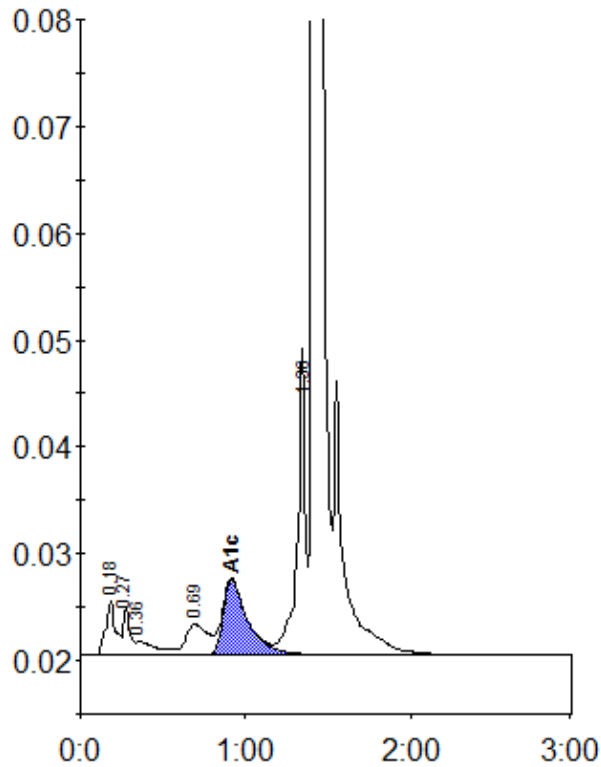

Peak table - ID: 10571241

| Peak | R.time | Height | Area | Area % |
|-------------|--------|---------|---------|--------|
| A1a | 0.18 | 5131 | 21834 | 1.2 |
| A1b | 0.27 | 4545 | 12403 | 0.7 |
| Unknown | 0.36 | 1363 | 11505 | 0.7 |
| LA1c/CHb-1 | 0.69 | 2909 | 27283 | 1.6 |
| A1c | 0.91 | 7132 | 73958 | 6.2 |
| P3 | 1.36 | 26240 | 96393 | 5.5 |
| A0 | 1.41 | 542115 | 1507401 | 86.1 |
| Total Area: | | 1750776 | | |

| | |
|----------------|-----|
| Concentration: | % |
| A1c | 6.2 |