

Patient report

Bio-Rad DATE: 08/09/2019
D-10 TIME: 06:46 PM
S/N: #DJ4I016123 Software version: 4.30-2
Sample ID: 10544886
Injection date 08/09/2019 06:16 PM
Injection #: 34 Method: HbA1c
Rack #: --- Rack position: 3

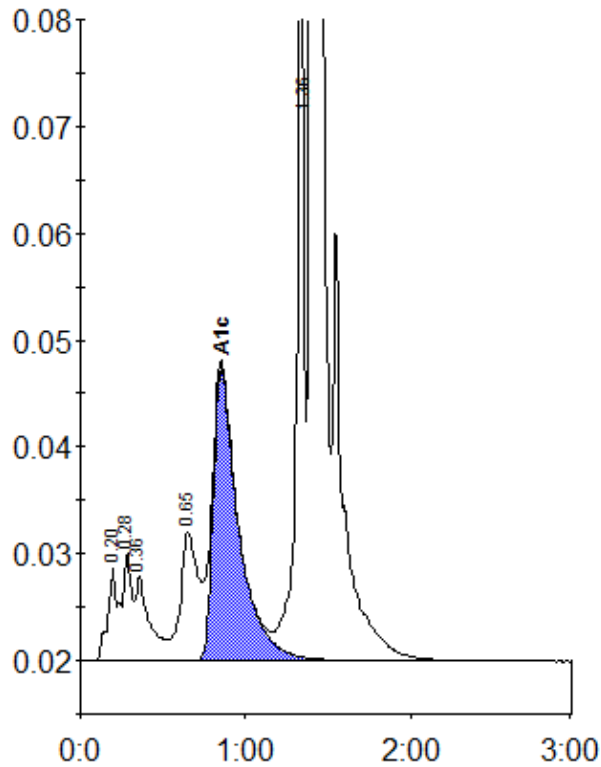

Peak table - ID: 10544886

Peak	R.time	Height	Area	Area %
A1a	0.20	8727	38983	1.2
A1b	0.28	10053	33158	1.0
Unknown	0.36	7844	47392	1.5
LA1c/CHb-1	0.65	12067	87652	2.8
A1c	0.85	27363	292465	12.5
P3	1.36	90596	249387	7.8
A0	1.40	813073	2431656	76.5
Total Area:		3180693		

Concentration:	%
A1c	12.5