

Patient report

Bio-Rad DATE: 08/09/2019
D-10 TIME: 06:40 PM
S/N: #DJ4I016123 Software version: 4.30-2
Sample ID: 10544782
Injection date 08/09/2019 06:25 PM
Injection #: 37 Method: HbA1c
Rack #: --- Rack position: 6

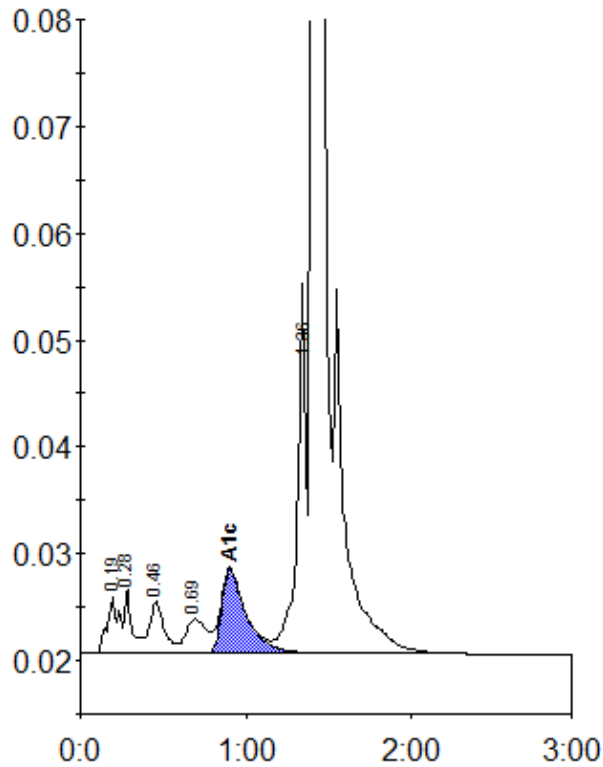

Peak table - ID: 10544782

Peak	R.time	Height	Area	Area %
A1a	0.19	5341	26845	1.0
A1b	0.28	6075	19345	0.7
F	0.46	4920	30239	1.1
LA1c/CHb-1	0.69	3206	28681	1.1
A1c	0.90	7897	81853	4.6
P3	1.36	34622	120092	4.5
A0	1.40	811535	2351836	88.5
Total Area:		2658892		

Concentration:	%
A1c	4.6