

Patient report

Bio-Rad DATE: 08/09/2019
D-10 TIME: 06:05 PM
S/N: #DJ4I016123 Software version: 4.30-2
Sample ID: 10592307
Injection date 08/09/2019 05:06 PM
Injection #: 29 Method: HbA1c
Rack #: --- Rack position: 1

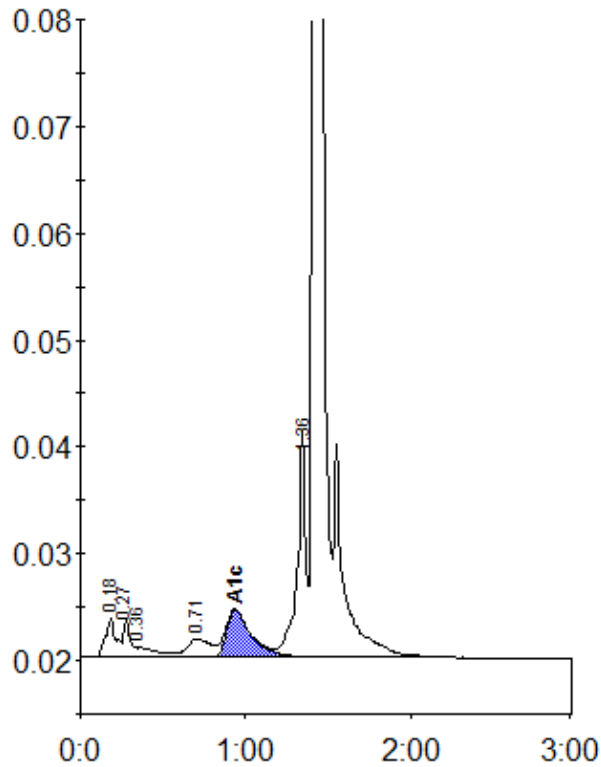

Peak table - ID: 10592307

Peak	R.time	Height	Area	Area %
A1a	0.18	3714	16179	1.2
A1b	0.27	3558	10082	0.7
Unknown	0.36	935	8832	0.6
LA1c/CHb-1	0.71	1777	16875	1.2
A1c	0.94	4463	47237	5.2
P3	1.36	21270	75150	5.5
A0	1.42	444204	1185677	87.2
Total Area:		1360032		

Concentration:	%
A1c	5.2