

Patient report

Bio-Rad DATE: 08/09/2019
D-10 TIME: 06:03 PM
S/N: #DJ4I016123 Software version: 4.30-2
Sample ID: 10592439
Injection date 08/09/2019 05:09 PM
Injection #: 30 Method: HbA1c
Rack #: --- Rack position: 2

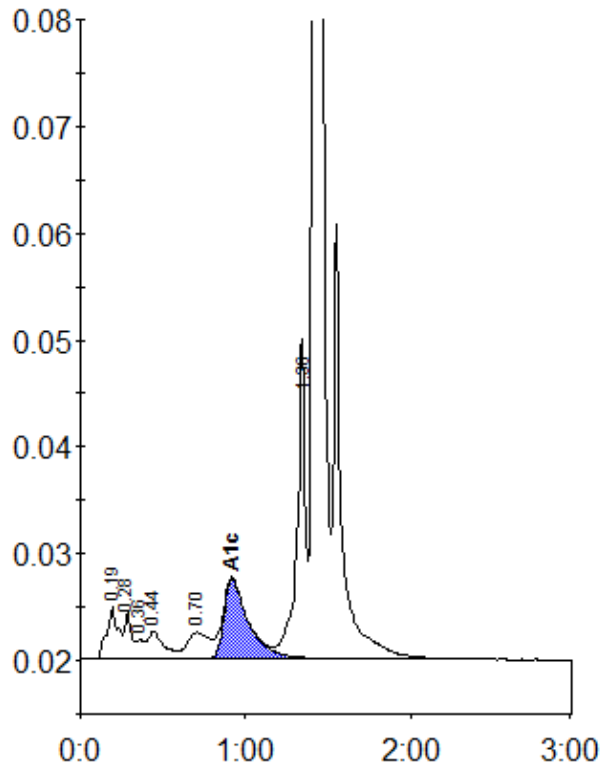

Peak table - ID: 10592439

Peak	R.time	Height	Area	Area %
A1a	0.19	4804	23750	1.5
A1b	0.28	4451	13088	0.8
Unknown	0.36	1734	4953	0.3
F	0.44	2505	17022	1.0
LA1c/CHb-1	0.70	2434	23099	1.4
A1c	0.92	7457	77173	7.0
P3	1.36	28850	105529	6.5
A0	1.42	472754	1357131	83.7
Total Area:		1621745		

Concentration:	%
A1c	7.0