

Patient report

Bio-Rad DATE: 08/09/2019
D-10 TIME: 04:14 PM
S/N: #DJ4I016123 Software version: 4.30-2
Sample ID: 10598436
Injection date 08/09/2019 03:54 PM
Injection #: 28 Method: HbA1c
Rack #: --- Rack position: 6

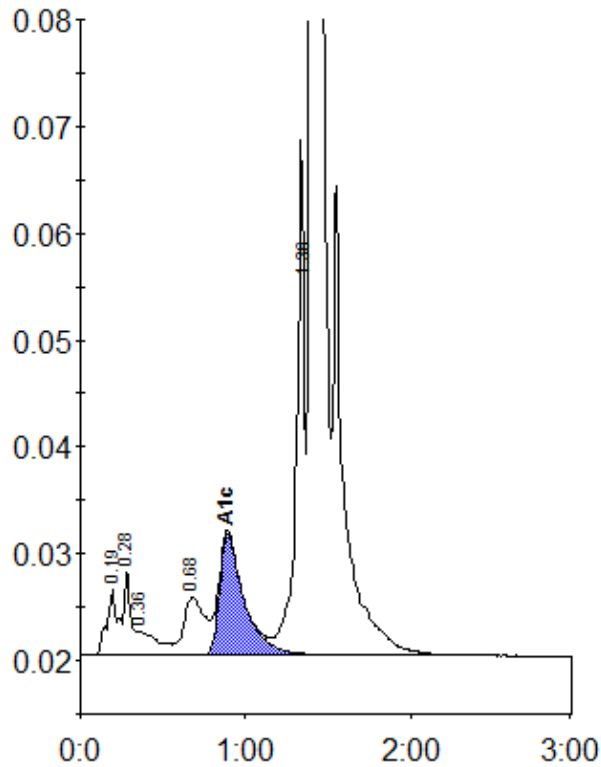

Peak table - ID: 10598436

Peak	R.time	Height	Area	Area %
A1a	0.19	6174	28287	0.9
A1b	0.28	8073	22592	0.8
Unknown	0.36	2243	19545	0.7
LA1c/CHb-1	0.68	5407	47988	1.6
A1c	0.89	11377	117483	5.7
P3	1.36	48180	167435	5.6
A0	1.40	851663	2594413	86.5
Total Area:		2997742		

Concentration:	%
A1c	5.7