

Patient report

Bio-Rad DATE: 08/09/2019
D-10 TIME: 01:41 PM
S/N: #DJ4I016123 Software version: 4.30-2
Sample ID: 10566392
Injection date 08/09/2019 01:37 PM
Injection #: 13 Method: HbA1c
Rack #: --- Rack position: 3

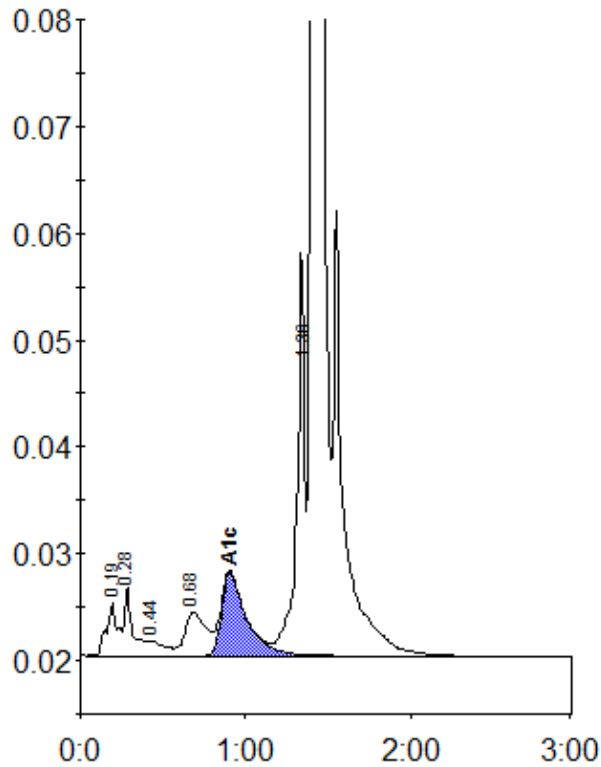

Peak table - ID: 10566392

Peak	R.time	Height	Area	Area %
A1a	0.19	5030	24167	0.9
A1b	0.28	6477	22446	0.8
F	0.44	1378	9284	0.3
LA1c/CHb-1	0.68	4019	35394	1.3
A1c	0.91	7775	81159	4.5
P3	1.36	37654	125696	4.7
A0	1.40	780478	2377834	88.9
Total Area:		2675979		

Concentration:	%
A1c	4.5