

# Patient report

Bio-Rad                      DATE: 08/09/2019  
D-10                         TIME: 01:40 PM  
S/N: #DJ4I016123        Software version: 4.30-2  
Sample ID:                 10489860  
Injection date             08/09/2019 01:34 PM  
Injection #: 12             Method: HbA1c  
Rack #: ---                 Rack position: 2

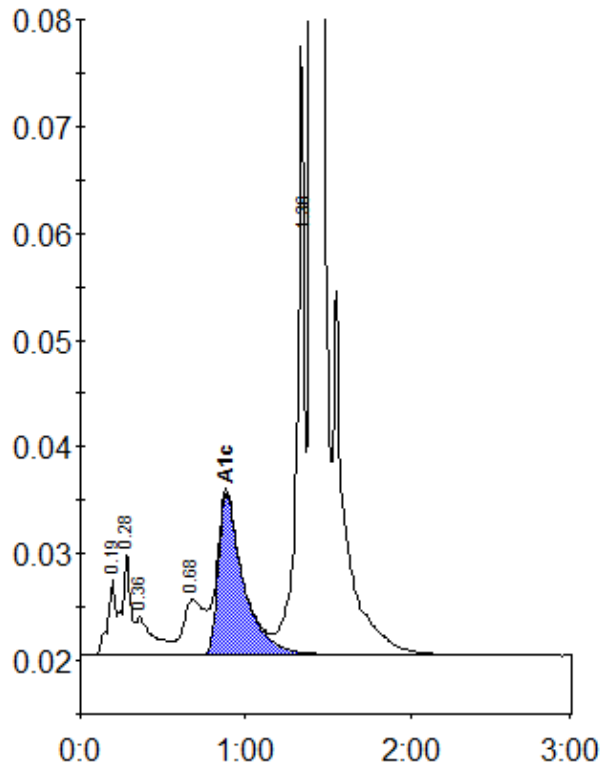

Peak table - ID: 10489860

Peak	R.time	Height	Area	Area %
A1a	0.19	7124	24593	0.9
A1b	0.28	9726	33171	1.2
Unknown	0.36	3548	26643	1.0
LA1c/CHb-1	0.68	5166	44325	1.6
A1c	0.88	15115	160249	8.3
P3	1.36	57032	181885	6.7
A0	1.41	737692	2259370	82.8
Total Area:			2730237	

Concentration:	%
A1c	8.3