

Patient report

Bio-Rad DATE: 08/09/2019
D-10 TIME: 01:12 PM
S/N: #DJ4I016123 Software version: 4.30-2
Sample ID: 10571329
Injection date 08/09/2019 01:03 PM
Injection #: 6 Method: HbA1c
Rack #: --- Rack position: 2

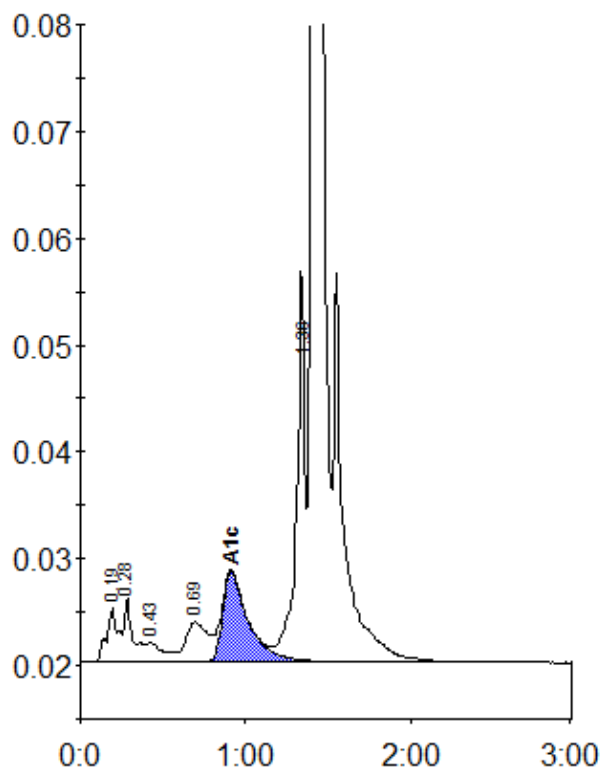

Peak table - ID: 10571329

Peak	R.time	Height	Area	Area %
A1a	0.19	5071	24727	1.0
A1b	0.28	5939	21938	0.9
F	0.43	1764	11813	0.5
LA1c/CHb-1	0.69	3661	34504	1.5
A1c	0.91	8397	89899	5.6
P3	1.36	36470	129163	5.5
A0	1.41	689805	2049822	86.8
Total Area:		2361866		

Concentration:	%
A1c	5.6