

Patient report

Bio-Rad DATE: 08/09/2019
D-10 TIME: 11:46 AM
S/N: #DJ4I016123 Software version: 4.30-2
Sample ID: 10604068
Injection date 08/09/2019 11:32 AM
Injection #: 3 Method: HbA1c
Rack #: --- Rack position: 3

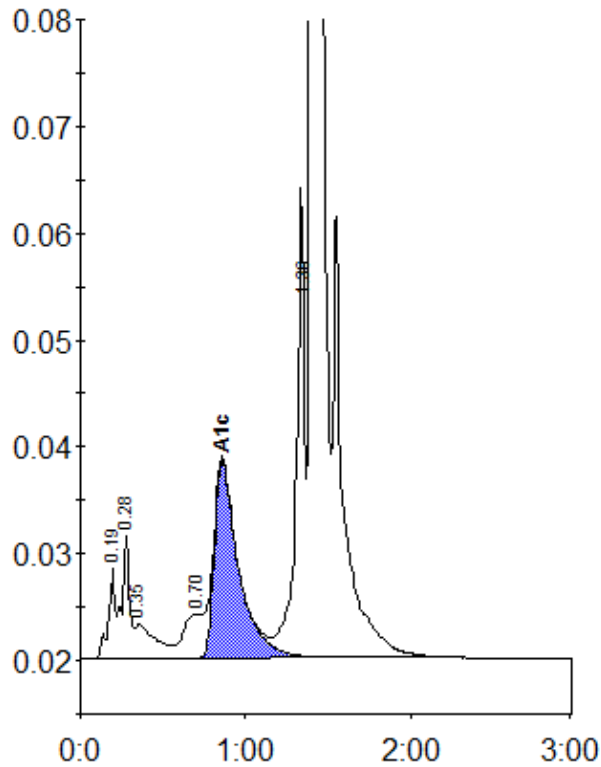

Peak table - ID: 10604068

Peak	R.time	Height	Area	Area %
A1a	0.19	8390	23259	0.8
A1b	0.28	11354	36155	1.3
Unknown	0.35	3206	27904	1.0
LA1c/CHb-1	0.70	4016	35250	1.2
A1c	0.86	18505	188336	9.1
P3	1.36	43902	158627	5.5
A0	1.40	808525	2420201	83.8
Total Area:		2889733		

Concentration:	%
A1c	9.1