

Patient Name	REKHA	Client Name	Civil Hospital Sec-10	Specimen Received	05/08/19
Age/Sex	29 YRS/F			Specimen Type	Tissue
Patient ID	011908050176			Collection Date	05/08/19
Specimen ID	MOLQ/B-1501/19			Report Date	09/08/19

SURGICAL PATHOLOGY REPORT

Right breast lump .

DIAGNOSIS

BENIGN BREAST LESION.

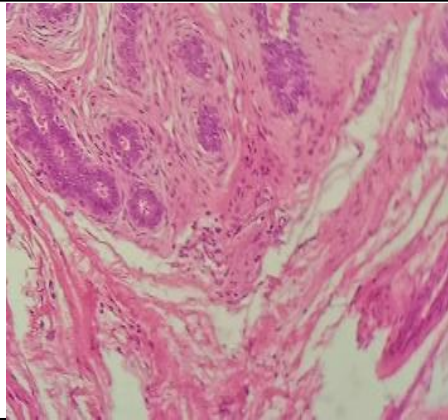

SPECIMEN

Right breast lump

GROSS

Received 6.2x4.9cm grayish white tissue piece.

Microscopy

Section examined shows mature adipose cells ducts cells surrounded by fibro collagenous tissue. No granuloma and no malignant cells seen.

Note : All biopsy specimen will be stored for 15 (fifteen)days, block and slides for 5(five) years only from the time of receipt at the laboratory. No request ,for any of the above ,will be entertained after the due date.

Reference

- i) Rosai and Ackerman's Surgical Pathology.
- ii) Modern Surgical Pathology.

Gulshan Yadav, MD
Consultant Pathologist