

Patient Name Mrs. KIRAN
Age/Sex 38 Years/Female
Patient ID 011907290141
Specimen ID MOLQ/B-1456-19

Client Name Civil Hospital Sec-10

Specimen Received 29/07/19
Specimen Type Tissue
Collection Date 29/07/19
Report Date 02/07/19

SURGICAL PATHOLOGY REPORT

left Breast

DIAGNOSIS

BENIGN BREAST LESION.

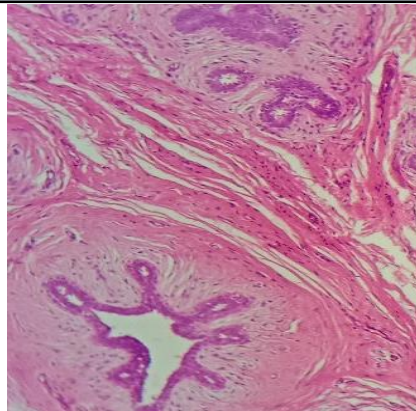

SPECIMEN

left Breast

GROSS

Received 3x4 cm greyish white tissue piece, well-encapsulated.

Microscopy

Section examined shows cystically ducts with cuboidal epithelium with small round nucleus surrounded by fibro collagenous tissue.

No granuloma seen. No malignant cells seen.

Note : All biopsy specimen will be stored for 15 (fifteen)days, block and slides for 5(five) years only from the time of receipt at the laboratory. No request ,for any of the above ,will be entertained after the due date.

Reference

- i) Rosai and Ackerman's Surgical Pathology.
- ii) Modern Surgical Pathology.

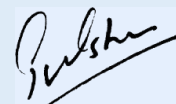

Gulshan Yadav, MD
Consultant Pathologist