

Patient report

Bio-Rad DATE: 08/08/2019
D-10 TIME: 02:04 PM
S/N: #DJ4I016123 Software version: 4.30-2
Sample ID: 10571260
Injection date 08/08/2019 01:44 PM
Injection #: 5 Method: HbA1c
Rack #: --- Rack position: 3

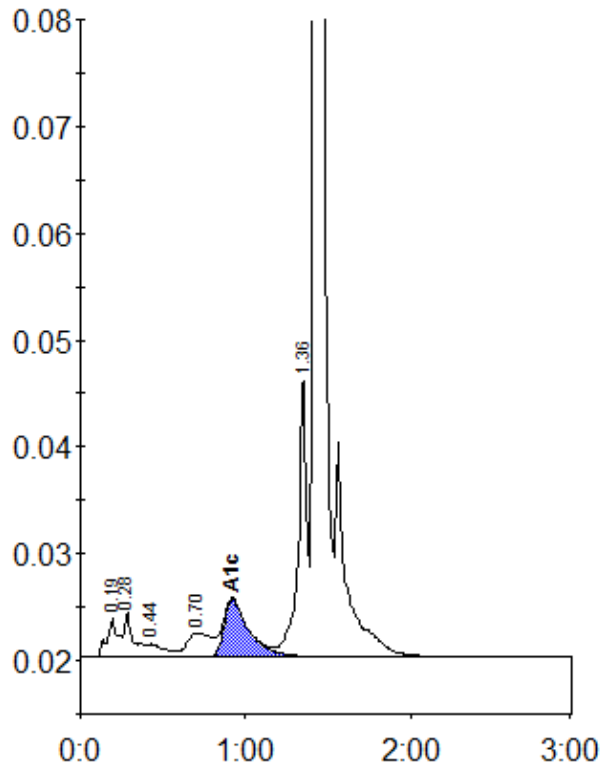

Peak table - ID: 10571260

Peak	R.time	Height	Area	Area %
A1a	0.19	3625	17776	1.2
A1b	0.28	4187	16565	1.1
F	0.44	1244	8655	0.6
LA1c/CHb-1	0.70	2301	23423	1.6
A1c	0.92	5375	57193	5.8
P3	1.36	25902	94767	6.5
A0	1.42	447820	1238955	85.0
Total Area:		1457333		

Concentration:	%
A1c	5.8