

Patient report

Bio-Rad DATE: 08/08/2019
D-10 TIME: 05:28 PM
S/N: #DJ4I016123 Software version: 4.30-2
Sample ID: 10544610
Injection date 08/08/2019 05:03 PM
Injection #: 15 Method: HbA1c
Rack #: --- Rack position: 1

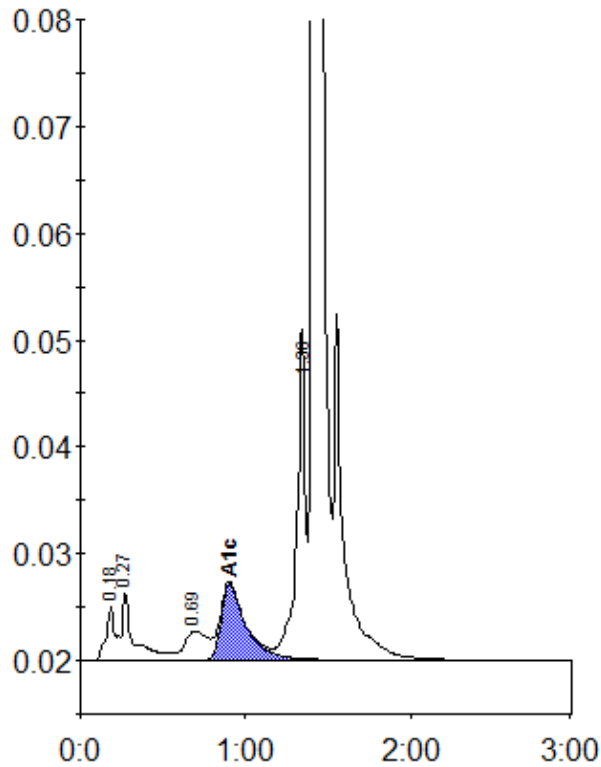

Peak table - ID: 10544610

Peak	R.time	Height	Area	Area %
A1a	0.18	5014	19445	1.0
A1b	0.27	6406	30341	1.5
LA1c/CHb-1	0.69	2694	26285	1.3
A1c	0.90	7151	74927	5.4
P3	1.36	30293	114172	5.6
A0	1.41	626606	1762618	86.9
Total Area:	2027788			

Concentration:	%
A1c	5.4