

Patient report

Bio-Rad DATE: 08/08/2019
D-10 TIME: 05:24 PM
S/N: #DJ4I016123 Software version: 4.30-2
Sample ID: 10585659
Injection date 08/08/2019 05:06 PM
Injection #: 16 Method: HbA1c
Rack #: --- Rack position: 2

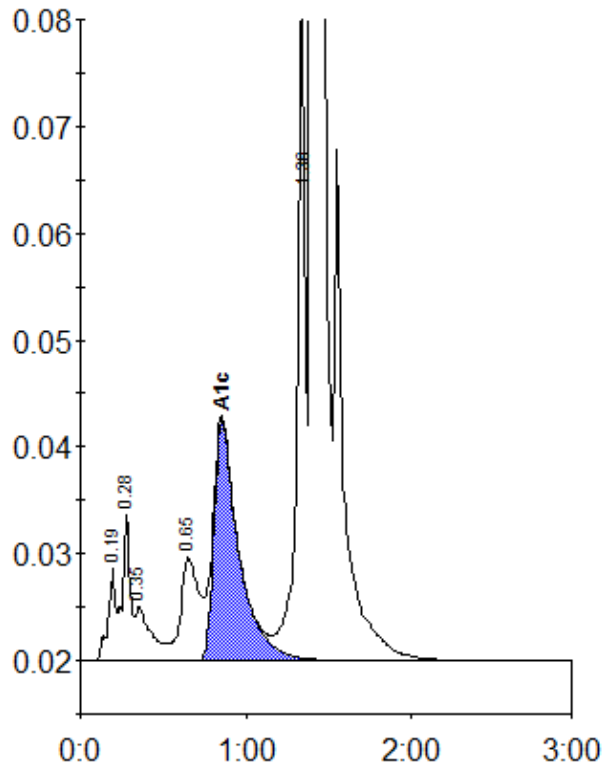

Peak table - ID: 10585659

Peak	R.time	Height	Area	Area %
A1a	0.19	8747	28115	0.8
A1b	0.28	13873	42969	1.3
Unknown	0.35	5034	34979	1.0
LA1c/CHb-1	0.65	9661	73089	2.1
A1c	0.85	22488	234683	9.5
P3	1.36	74622	218214	6.4
A0	1.40	888155	2788468	81.5
Total Area:			3420516	

Concentration:	%
A1c	9.5