

# Patient report

Bio-Rad                      DATE: 08/08/2019  
D-10                          TIME: 02:09 PM  
S/N: #DJ4I016123        Software version: 4.30-2  
Sample ID:                    10425724  
Injection date              08/08/2019 01:56 PM  
Injection #: 9                Method: HbA1c  
Rack #: ---                  Rack position: 7

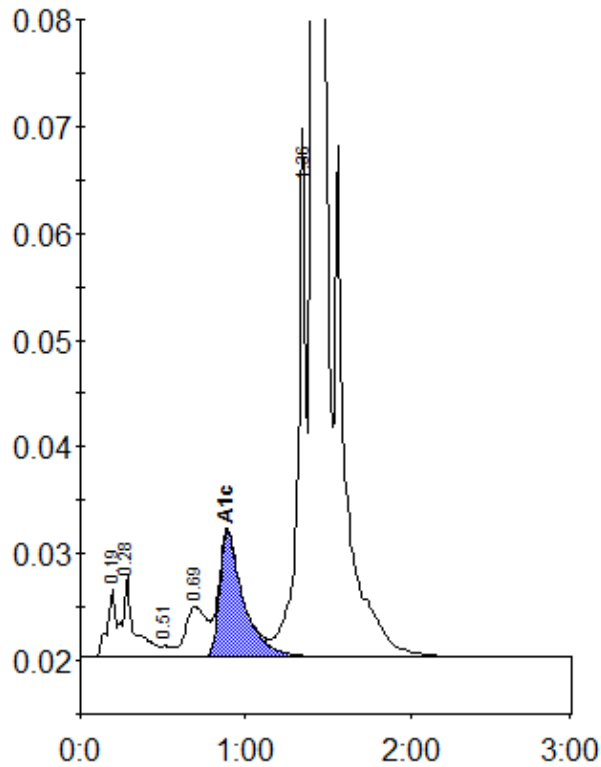

Peak table - ID: 10425724

Peak	R.time	Height	Area	Area %
A1a	0.19	6353	22771	0.7
A1b	0.28	7700	39564	1.2
F	0.51	1054	4483	0.1
LA1c/CHb-1	0.69	4693	42210	1.3
A1c	0.89	11700	118825	5.2
P3	1.36	49407	173517	5.2
A0	1.41	933902	2942971	88.0
Total Area:		3344341		

Concentration:	%
A1c	5.2