

Patient report

Bio-Rad DATE: 08/08/2019
D-10 TIME: 02:02 PM
S/N: #DJ4I016123 Software version: 4.30-2
Sample ID: 10559191
Injection date 08/08/2019 01:47 PM
Injection #: 6 Method: HbA1c
Rack #: --- Rack position: 4

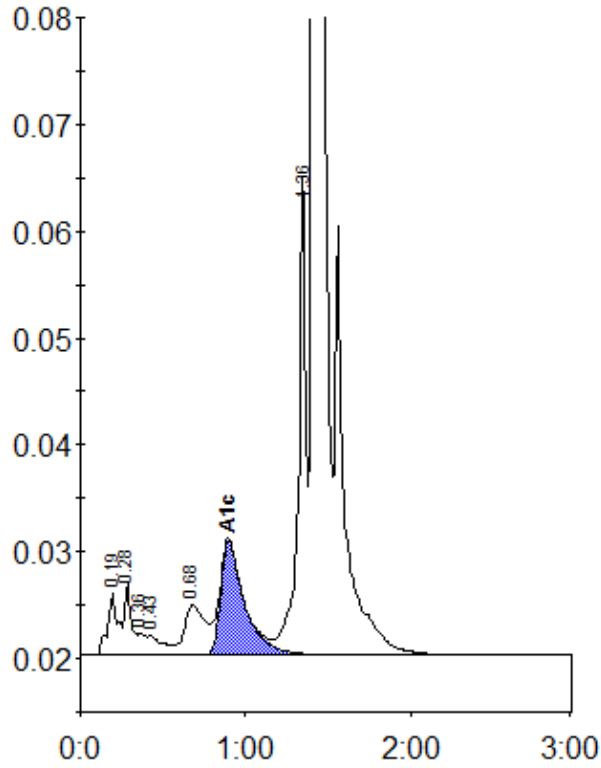

Peak table - ID: 10559191

Peak	R.time	Height	Area	Area %
A1a	0.19	5884	26379	1.0
A1b	0.28	6722	18564	0.7
Unknown	0.36	2098	7605	0.3
F	0.43	1819	11372	0.4
LA1c/CHb-1	0.68	4722	40937	1.6
A1c	0.90	10612	107618	5.9
P3	1.36	44890	144531	5.5
A0	1.41	773941	2276299	86.4
Total Area:		2633305		

Concentration:	%
A1c	5.9