

Patient report

Bio-Rad DATE: 08/08/2019
D-10 TIME: 12:57 AM
S/N: #DJ4I016123 Software version: 4.30-2
Sample ID: 10598428
Injection date 08/08/2019 12:32 AM
Injection #: 1 Method: HbA1c
Rack #: --- Rack position: 1

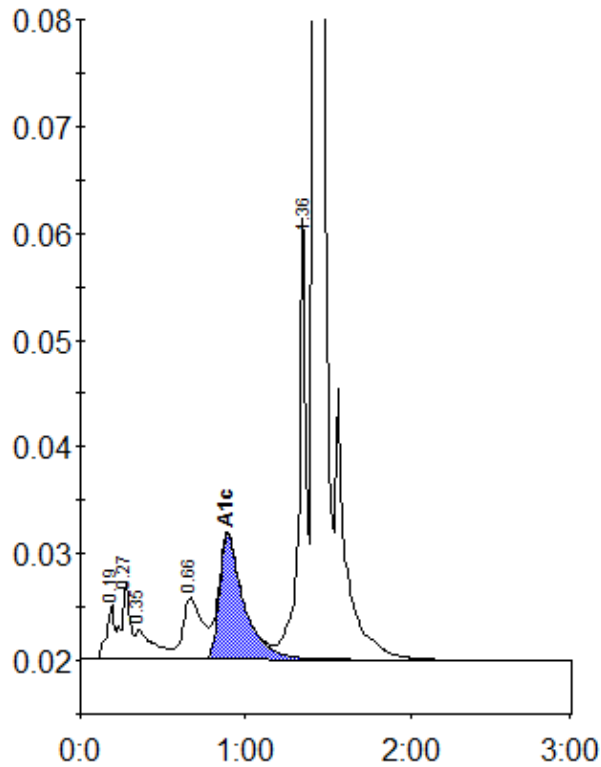

Peak table - ID: 10598428

Peak	R.time	Height	Area	Area %
A1a	0.19	5137	17196	0.9
A1b	0.27	7004	24367	1.3
Unknown	0.35	2674	20798	1.1
LA1c/CHb-1	0.66	5686	46709	2.4
A1c	0.89	11629	119400	8.9
P3	1.36	41225	130340	6.8
A0	1.42	556299	1563442	81.3
Total Area:		1922252		

Concentration:	%
A1c	8.9