

<b>Patient Name</b>	POONAM DEVI	<b>Client Name</b>	Accurate Path (C), Agra	<b>Specimen Received</b>	04/08/2019
<b>Age/Sex</b>	34 YRS/F			<b>Specimen Type</b>	Tissue
<b>Patient ID</b>	011908040076			<b>Collection Date</b>	04/08/2019
<b>Specimen ID</b>	MOLQ/B-1493/19			<b>Report Date</b>	08/08/2019

## SURGICAL PATHOLOGY REPORT

Uterus with Cervix

### DIAGNOSIS

**Leiomyoma**

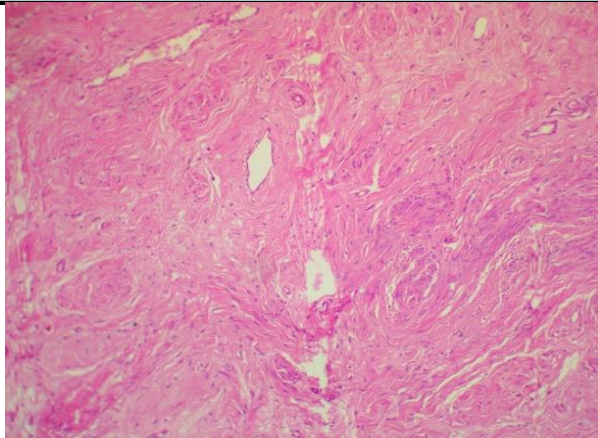

#### SPECIMEN

Uterus with Cervix

#### GROSS

Received 12.8x6 cm uterus with cervix with cut section shows 1x1cm fibroid and cervix prolapsed

#### Microscopy

Section examined shows

- 1) Endometrium with proliferative phase
- 2) Myometrium with superficial adenomyosis
- 3) Cervix with mononuclear inflammatory cells
- 4) fibroid with interlacing muscle bundles with adenomyosis.

**Note :** All biopsy specimen will be stored for 15 (fifteen) days, block and slides for 5 (five) years only from the time of receipt at the laboratory. No request, for any of the above, will be entertained after the due date.

#### Reference

- i) Rosai and Ackerman's Surgical Pathology.
- ii) Modern Surgical Pathology.

**Gulshan Yadav, MD  
Consultant Pathologist**