

<b>Patient Name</b>	ZOONA/ MAGAM	<b>Client Name</b>	Civil Hospital Sec-10	<b>Specimen Received</b>	04/08/2019
<b>Age/Sex</b>	40 YRS/F			<b>Specimen Type</b>	Tissue
<b>Patient ID</b>	011908040001			<b>Collection Date</b>	04/08/2019
<b>Specimen ID</b>	MOLQ/B-1492/19			<b>Report Date</b>	08/08/2019

## SURGICAL PATHOLOGY REPORT

Gall Bladder

### DIAGNOSIS

**CHOLECYSTITIS AND CHOLELITHIASIS.**

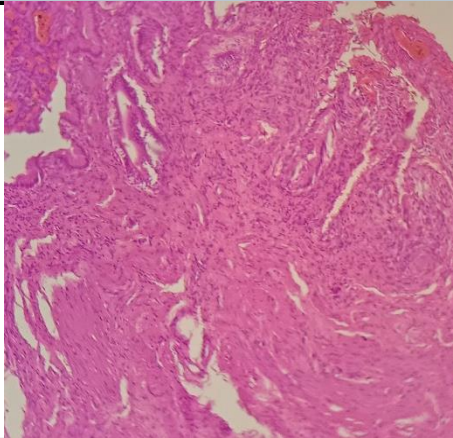

**SPECIMEN**  
Gall Bladder

**GROSS**

Received 5.6x2.8cm autolyzed long gall bladder. Cut section shows stones.

**Microscopy**

Section examined shows autolytic changes ulcerative mucosa and rokitansky aschoff sinus (irregularly shaped tubular structures lined by cuboidal lining epithelium with round to oval nucleus) with fibrocollagenous tissue and inflammatory cells (lymphocytes).

**Note :** All biopsy specimen will be stored for 15 (fifteen)days, block and slides for 5(five) years only from the time of receipt at the laboratory. No request ,for any of the above ,will be entertained after the due date.

**Reference**

- i) Rosai and Ackerman's Surgical Pathology.
- ii) Modern Surgical Pathology.

A handwritten signature in black ink, appearing to read 'Gulshan', written over a light blue rectangular background.

**Gulshan Yadav, MD**  
Consultant Pathologist