

Patient Name	PRIYANKA	Client Name	Civil Hospital Sec-10	Specimen Received	03/08/2019
Age/Sex	23 YRS/F			Specimen Type	Tissue
Patient ID	11908030233			Collection Date	03/08/2019
Specimen ID	MOLQ/B-1490/19			Report Date	08/08/2019

SURGICAL PATHOLOGY REPORT

Soft tissue swelling right hand index finger swelling.

DIAGNOSIS

Giant cell tumour of tendon sheath.

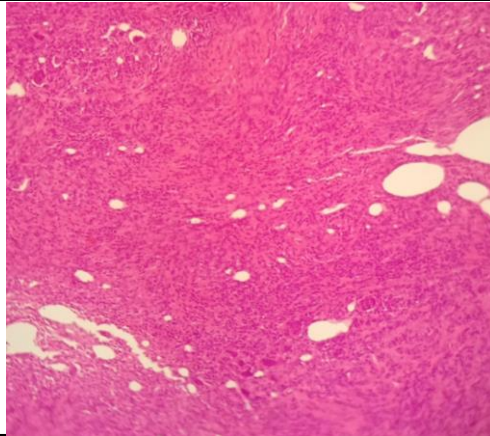

SPECIMEN

Soft tissue swelling right hand index finger swelling.

GROSS

Received 1x2cm greyish white tissue piece.

Microscopy

Section examined shows multinucleated giant cells, fibro collagenous tissue blood vessels interlacing muscle bundles. No granuloma and no malignant cells seen.

Note : All biopsy specimen will be stored for 15 (fifteen)days, block and slides for 5(five) years only from the time of receipt at the laboratory. No request ,for any of the above ,will be entertained after the due date.

Reference

- i) Rosai and Ackerman's Surgical Pathology.
- ii) Modern Surgical Pathology.

**Gulshan Yadav, MD
Consultant Pathologist**